

## Searches

[From Date: 01-Feb-2022 00:00][To Date: 30-Apr-2022 23:59][Staff Member: All][Young Person: All][Search Type: Partially Clothed Search][Staff Role: Any][Force Used: All][Search Location: All][Where Found: ][Item Source Location: All]

| Result Summary           | Total |
|--------------------------|-------|
| Partially Clothed Search | 354   |

RTI RELEASE

**Searches**

| Young Person Name | Search Type              | Location   | Justification/Reason for Search                  | Force Used | Results of Search | Date and Time of Search | Name of Person Approving Search | Officers Involved | Items Found Detail |
|-------------------|--------------------------|------------|--|------------|-------------------|-------------------------|---------------------------------|-------------------|--------------------|
| 73(2)             | Partially Clothed Search | Admissions | New admissions / Milliwave machine not operating | N          |                   | Feb-2022                |                                 |                   |                    |

### Searches

| Young Person Name | Search Type              | Location                 | Justification/Reason for Search                       | Force Used | Results of Search | Date and Time of Search | Name of Person Approving Search | Officers Involved | Items Found Detail |
|-------------------|--------------------------|--------------------------|---|------------|-------------------|-------------------------|---------------------------------|-------------------|--------------------|
| 73(2)             | Partially Clothed Search | Admissions - Search room | Re-admitted<br><br>Milliwave scanner not functioning. | N          | Nil found.        | Feb-2022                |                                 |                   |                    |
|                   | Partially Clothed Search | Admissions               | new admissions  | N          |                   | Feb-2022                |                                 |                   |                    |
|                   | Partially Clothed Search | Admissions               | new admission   | N          |                   | Feb-2022                |                                 |                   |                    |

## Searches

| Young Person Name | Search Type              | Location                 | Justification/Reason for Search                            | Force Used | Results of Search | Date and Time of Search | Name of Person Approving Search | Officers Involved | Items Found Detail |
|-------------------|--------------------------|--------------------------|--|------------|-------------------|-------------------------|---------------------------------|-------------------|--------------------|
| 73(2)             | Partially Clothed Search | Admissions - Search room | New admission.<br><br>. Milliwave scanner not functioning. | N          | Nil found.        | Feb-2022                |                                 |                   |                    |
|                   | Partially Clothed Search | Admissions - Search room | New admission.<br><br>Milliwave scanner not functioning.   | N          | Nil found.        | Feb-2022                |                                 |                   |                    |
|                   | Partially Clothed Search | Admissions - Search room | New admission.<br><br>Milliwave scanner not functioning.   | N          | Nil found.        | Feb-2022                |                                 |                   |                    |



### Searches

| Young Person Name | Search Type              | Location                 | Justification/Reason for Search          | Force Used | Results of Search | Date and Time of Search | Name of Person Approving Search | Officers Involved | Items Found Detail |
|-------------------|--------------------------|--------------------------|--|------------|-------------------|-------------------------|---------------------------------|-------------------|--------------------|
| 73(2)             | Partially Clothed Search | Admissions               | new admission                            | N          |                   | Feb-2022                |                                 |                   |                    |
|                   | Partially Clothed Search | Admissions               | New admission                            | N          |                   | Feb-2022                |                                 |                   |                    |
|                   | Partially Clothed Search | Admissions - Search room | New admission PC search Centre Protocols | N          |                   | Feb-2022                |                                 |                   |                    |

### Searches

| Young Person Name | Search Type              | Location                 | Justification/Reason for Search           | Force Used | Results of Search | Date and Time of Search | Name of Person Approving Search | Officers Involved | Items Found Detail |
|-------------------|--------------------------|--------------------------|---|------------|-------------------|-------------------------|---------------------------------|-------------------|--------------------|
| 73(2)             | Partially Clothed Search | Admissions - Search room | New Admission PC search Centre protocol's | N          |                   | Feb-2022                |                                 |                   |                    |
|                   | Partially Clothed Search | Admissions - Search room | New Admission PC search Centre protocol's | N          |                   | Feb-2022                |                                 |                   |                    |
|                   | Partially Clothed Search | Admissions - Search room | New Admission PC search Centre protocol's | N          |                   | Feb-2022                |                                 |                   |                    |

## Searches

| Young Person Name | Search Type              | Location                 | Justification/Reason for Search                      | Force Used | Results of Search | Date and Time of Search | Name of Person Approving Search | Officers Involved | Items Found Detail |
|-------------------|--------------------------|--------------------------|--|------------|-------------------|-------------------------|---------------------------------|-------------------|--------------------|
| 73(2)             | Partially Clothed Search | Admissions - Search room | New Admission PC search Centre protocol's            | N          |                   | Feb-2022                |                                 |                   |                    |
|                   | Partially Clothed Search | Admissions               | New admission,<br>Milliwave scanner not functioning. | N          | Nil found.        | Feb-2022                |                                 |                   |                    |
|                   | Partially Clothed Search | Admissions - Search room | New admission.<br>Milliwave scanner not functioning. | N          | Nil found.        | Feb-2022                |                                 |                   |                    |

## Searches

| Young Person Name | Search Type              | Location                 | Justification/Reason for Search           | Force Used | Results of Search | Date and Time of Search | Name of Person Approving Search | Officers Involved | Items Found Detail |
|-------------------|--------------------------|--------------------------|---|------------|-------------------|-------------------------|---------------------------------|-------------------|--------------------|
| 73(2)             | Partially Clothed Search | Admissions - Search room | New Admission PC search Centre protocol's | N          |                   | Feb-2022                |                                 |                   |                    |
|                   | Partially Clothed Search | Admissions - Search room | New Admission PC search Centre protocol's | N          |                   | Feb-2022                |                                 |                   |                    |
|                   | Partially Clothed Search | Admissions - Search room | New Admission PC search Centre protocol's | N          |                   | Feb-2022                |                                 |                   |                    |

## Searches

| Young Person Name | Search Type              | Location                 | Justification/Reason for Search           | Force Used | Results of Search | Date and Time of Search | Name of Person Approving Search | Officers Involved | Items Found Detail |
|-------------------|--------------------------|--------------------------|---|------------|-------------------|-------------------------|---------------------------------|-------------------|--------------------|
| 73(2)             | Partially Clothed Search | Admissions - Search room | New Admission PC search Centre protocol's | N          |                   | Feb-2022                |                                 |                   |                    |
|                   | Partially Clothed Search | Admissions - Search room | New Admission PC search Centre protocol's | N          |                   | Feb-2022                |                                 |                   |                    |
|                   | Partially Clothed Search | Admissions - Search room | Safety/risk minimisation upon admission   | N          | NIL FOUND         | Feb-2022                |                                 |                   |                    |



## Searches

| Young Person Name | Search Type              | Location                 | Justification/Reason for Search         | Force Used | Results of Search | Date and Time of Search | Name of Person Approving Search | Officers Involved | Items Found Detail |
|-------------------|--------------------------|--------------------------|---|------------|-------------------|-------------------------|---------------------------------|-------------------|--------------------|
| 73(2)             | Partially Clothed Search | Admissions - Search room | Safety/risk minimisation upon admission | N          | NIL FOUND         | Feb-2022                |                                 |                   |                    |
|                   | Partially Clothed Search | Admissions - Search room | Safety/risk minimisation upon admission | N          | NIL FOUND         | Feb-2022                |                                 |                   |                    |
|                   | Partially Clothed Search | Admissions - Search room | Safety/risk minimisation upon admission | N          | NIL FOUND         | Feb-2022                |                                 |                   |                    |



**Searches**

73(2)

Partially  
Clothed  
Search

Contraband found on  
section

N

2x shivs found

Feb-2022

Shiv

Shiv

**Searches**

| Young Person Name | Search Type              | Location                 | Justification/Reason for Search                                       | Force Used | Results of Search | Date and Time of Search | Name of Person Approving Search | Officers Involved | Items Found Detail   |
|-------------------|--------------------------|--------------------------|---|------------|-------------------|-------------------------|---------------------------------|-------------------|--|
| 73(2)             | Partially Clothed Search | Admissions - Search room | As per policy and procedure for new admissions coming onto the centre | N          | NIL FINDINGS      | Feb-2022                |                                 |                   |  |
|                   | Partially Clothed Search |                          |   | N          |                   | Feb-2022                |                                 |                   | Suspected contraband<br><br>Suspected contraband<br><br>Suspected contraband<br><br>Suspected contraband<br><br>Suspected contraband<br><br>Suspected contraband |

## Searches

**Suspected contraband**

Suspected contraband

Suspected contraband

Suspected contraband

Suspected contraband

suspected contraband

### Partially Clothed Search

Admissions -  
Search room

Safety/risk  
minimisation upon  
admission

N

NIL FOUND

Feb-2022

## Searches

| Young Person Name | Search Type              | Location                 | Justification/Reason for Search         | Force Used | Results of Search | Date and Time of Search | Name of Person Approving Search | Officers Involved | Items Found Detail |
|-------------------|--------------------------|--------------------------|---|------------|-------------------|-------------------------|---------------------------------|-------------------|--------------------|
| 73(2)             | Partially Clothed Search | Admissions - Search room | Safety/risk minimisation upon admission | N          | Nil findings      | Feb-2022                |                                 |                   |                    |
|                   | Partially Clothed Search | Admissions - Search room | Safety/risk minimisation upon admission | N          | NIL FINDINGS      | Feb-2022                |                                 |                   |                    |
|                   | Partially Clothed Search | Admissions - Search room | Safety/risk minimisation upon admission | N          | NIL FOUND         | Feb-2022                |                                 |                   |                    |

### Searches

| Young Person Name | Search Type              | Location                 | Justification/Reason for Search         | Force Used | Results of Search | Date and Time of Search | Name of Person Approving Search | Officers Involved | Items Found Detail |
|-------------------|--------------------------|--------------------------|---|------------|-------------------|-------------------------|---------------------------------|-------------------|--------------------|
| 73(2)             | Partially Clothed Search | Admissions - Search room | Safety/risk minimisation upon admission | N          |                   | Feb-2022                |                                 |                   |                    |
|                   | Partially Clothed Search | Admissions - Search room | Safety/risk minimisation upon admission | N          |                   | Feb-2022                |                                 |                   |                    |
|                   | Partially Clothed Search | Admissions               | New admissions                          | N          |                   | Feb-2022                |                                 |                   |                    |

### Searches

| Young Person Name | Search Type              | Location                 | Justification/Reason for Search                           | Force Used | Results of Search | Date and Time of Search | Name of Person Approving Search | Officers Involved | Items Found Detail |
|-------------------|--------------------------|--------------------------|---|------------|-------------------|-------------------------|---------------------------------|-------------------|--------------------|
| 73(2)             | Partially Clothed Search | Admissions - Search room | Re-admission  | N          | Nil found.        | Feb-2022                |                                 |                   |                    |
|                   |                          |                          | Possible contrband.<br>Milliwave scanner not functioning. |            |                   |                         |                                 |                   |                    |
|                   | Partially Clothed Search | Admissions - Search room | New admission.  | N          | Nil foun          | Feb-2022                |                                 |                   |                    |



### Searches

| Young Person Name | Search Type              | Location                 | Justification/Reason for Search           | Force Used | Results of Search | Date and Time of Search | Name of Person Approving Search | Officers Involved | Items Found Detail                        |
|-------------------|--------------------------|--------------------------|---|------------|-------------------|-------------------------|---------------------------------|-------------------|---|
| 73(2)             | Partially Clothed Search | Admissions - Search room | New Admission PC search Centre protocol's | N          |                   | Feb-2022                |                                 |                   |   |
|                   | Partially Clothed Search | Admissions - Search room | New Admission PC search Centre protocol's | N          |                   | Feb-2022                |                                 |                   | New Admission PC search Centre protocol's |

## Searches

| Young Person Name | Search Type              | Location                 | Justification/Reason for Search                      | Force Used | Results of Search | Date and Time of Search | Name of Person Approving Search | Officers Involved | Items Found Detail  |
|-------------------|--------------------------|--------------------------|--|------------|-------------------|-------------------------|---------------------------------|-------------------|---|
| 73(2)             | Partially Clothed Search | Separation Room          | P/C search conducted<br>Metal piece found            | N          |                   | Feb-2022                |                                 |                   | Metal bracket x 2 and Screws<br>Screw<br>Screws and washers<br>White board marker<br>White board marker<br>White board marker |
|                   | Partially Clothed Search | Admissions - Search room | New admission,<br>Milliwave scanner not functioning. | N          | Nil found.        | Feb-2022                |                                 |                   |   |

## Searches

| Young Person Name | Search Type              | Location                 | Justification/Reason for Search                          | Force Used | Results of Search | Date and Time of Search | Name of Person Approving Search | Officers Involved | Items Found Detail |
|-------------------|--------------------------|--------------------------|--|------------|-------------------|-------------------------|---------------------------------|-------------------|--------------------|
| 73(2)             | Partially Clothed Search | Admissions - Search room | New admission,<br><br>Milliwave scanner not functioning. | N          | Nil found.        | Feb-2022                |                                 |                   |                    |
|                   | Partially Clothed Search | Admissions - Search room | Readmitted   | N          | Nil found         | Feb-2022                |                                 |                   |                    |
|                   | Partially Clothed Search | Admissions               | Readmission  | N          |                   | Feb-2022                |                                 |                   |                    |

### Searches

| Young Person Name | Search Type              | Location                 | Justification/Reason for Search | Force Used | Results of Search | Date and Time of Search | Name of Person Approving Search | Officers Involved | Items Found Detail |
|-------------------|--------------------------|--------------------------|---------------------------------|------------|-------------------|-------------------------|---------------------------------|-------------------|--------------------|
| 73(2)             | Partially Clothed Search | Admissions               | New admission                   | N          |                   | Feb-2022                |                                 |                   |                    |
|                   | Partially Clothed Search | Admissions               | New admission                   | N          |                   | Feb-2022                |                                 |                   |                    |
|                   | Partially Clothed Search | Admissions - Search room | New Admission                   | N          | New Admission     | Feb-2022                |                                 |                   |                    |
|                   | Partially Clothed Search | Admissions - Search room | New Admission                   | N          | Ni found          | Feb-2022                |                                 |                   |                    |

**Searches**

| Young Person Name | Search Type              | Location                 | Justification/Reason for Search  | Force Used | Results of Search | Date and Time of Search | Name of Person Approving Search | Officers Involved | Items Found Detail   |
|-------------------|--------------------------|--------------------------|--|------------|-------------------|-------------------------|---------------------------------|-------------------|--|
| 73(2)             | Partially Clothed Search | Admissions - Search room | New Admission  | N          | Nil found         | Feb-2022                |                                 |                   |  |
|                   | Partially Clothed Search | Admissions - Search room | New Admission  | N          | Nil found         | Feb-2022                |                                 |                   |  |
|                   | Partially Clothed Search | Room                     | Try and locate missing door plate , that could potentially be used as a weapon | N          | Nothing Found     | Feb-2022                |                                 |                   | Nil found<br>NIL FOUND<br><br>NIL FOUND<br><br>NIL FOUND<br><br>NIL FOUND<br>NIL FOUND |

**Searches**

73(2)

|                                |                             |   |   |              |          |           |
|--------------------------------|-----------------------------|---|---|--------------|----------|-----------|
|                                |                             |   |   |              |          | NIL FOUND |
|                                |                             |   |   |              |          | NIL FOUND |
|                                |                             |   |   |              |          | NIL FOUND |
|                                |                             |   |   |              |          | NIL FOUND |
|                                |                             |   |   |              |          | NIL FOUND |
|                                |                             |   |   |              |          | NIL FOUND |
| Partially<br>Clothed<br>Search | Admissions -<br>Search room | As per policy and<br>procedure. Milliwave<br>also not working | N | Nil findings | Feb-2022 |           |



## Searches

| Young Person Name | Search Type              | Location                 | Justification/Reason for Search                         | Force Used | Results of Search | Date and Time of Search | Name of Person Approving Search | Officers Involved | Items Found Detail |
|-------------------|--------------------------|--------------------------|---|------------|-------------------|-------------------------|---------------------------------|-------------------|--------------------|
| 73(2)             | Partially Clothed Search | Admissions - Search room | As per policy and procedure. Milliwave also not working | N          | Nil findings      | Feb-2022                |                                 |                   |                    |
|                   | Partially Clothed Search | Admissions - Search room | As per policy and procedure. Milliwave also not working | N          | Nil findings      | Feb-2022                |                                 |                   |                    |
|                   | Partially Clothed Search | Admissions - Search room | As per policy and procedure. Milliwave also not working | N          | Nil findings      | Feb-2022                |                                 |                   |                    |

### Searches

| Young Person Name | Search Type              | Location                 | Justification/Reason for Search                           | Force Used | Results of Search | Date and Time of Search | Name of Person Approving Search | Officers Involved | Items Found Detail |
|-------------------|--------------------------|--------------------------|---|------------|-------------------|-------------------------|---------------------------------|-------------------|--------------------|
| 73(2)             | Partially Clothed Search | Admissions - Search room | As per policy and procedure. Milliwave also not working   | N          | Nil findings      | Feb-2022                |                                 |                   |                    |
|                   | Partially Clothed Search | Admissions - Search room | As per policy and procedure. Milliwave is not operational | N          | Nil found.        | Feb-2022                |                                 |                   |                    |
|                   | Partially Clothed Search | Separation Room          | Suspicion of carrying syringe                             | N          |                   | Feb-2022                |                                 |                   | nil yet            |
|                   | Partially Clothed Search | Admissions - Search room | Policy and procedure. Milliwave not working               | N          | Nil findings      | Feb-2022                |                                 |                   |                    |

## Searches

| Young Person Name | Search Type              | Location                 | Justification/Reason for Search                      | Force Used | Results of Search | Date and Time of Search | Name of Person Approving Search | Officers Involved | Items Found Detail |
|-------------------|--------------------------|--------------------------|--|------------|-------------------|-------------------------|---------------------------------|-------------------|--------------------|
| 73(2)             | Partially Clothed Search | Admissions - Search room | Policy and Procedure. Milliwave not working          | N          | Nil findings      | Feb-2022                |                                 |                   |                    |
|                   | Partially Clothed Search | Admissions - Search room | As per policy and procedure. Milliwave not working   | N          | Nil findings      | Feb-2022                |                                 |                   |                    |
|                   | Partially Clothed Search | Admissions - Search room | Mandatory security requirement on admission to BYDC. | N          | Nil items found.  | Feb-2022                |                                 |                   |                    |

## Searches

| Young Person Name | Search Type              | Location                 | Justification/Reason for Search                      | Force Used | Results of Search | Date and Time of Search | Name of Person Approving Search | Officers Involved | Items Found Detail |
|-------------------|--------------------------|--------------------------|--|------------|-------------------|-------------------------|---------------------------------|-------------------|--------------------|
| 73(2)             | Partially Clothed Search | Admissions - Search room | Mandatory security requirement on admission to BYDC  | N          | Nil items found   | Feb-2022                |                                 |                   |                    |
|                   | Partially Clothed Search | Admissions - Search room | Mandatory security requirement on admission to BYDC. | N          | Nil items found   | Feb-2022                |                                 |                   |                    |
|                   | Partially Clothed Search | Admissions - Search room | new admission milliwave broken                       | N          |                   | Feb-2022                |                                 |                   |                    |

## Searches

| Young Person Name | Search Type              | Location                 | Justification/Reason for Search                 | Force Used | Results of Search | Date and Time of Search | Name of Person Approving Search | Officers Involved | Items Found Detail |
|-------------------|--------------------------|--------------------------|---|------------|-------------------|-------------------------|---------------------------------|-------------------|--------------------|
| 73(2)             | Partially Clothed Search | Admissions - Search room | New admission pc search as milliwave is broken. | N          |                   | Feb-2022                |                                 |                   |                    |
|                   | Partially Clothed Search | Admissions - Search room | Readmission Milliwave broken.                   | N          |                   | Feb-2022                |                                 |                   |                    |
|                   | Partially Clothed Search | Admissions - Search room | New admission, milliwave broken.                | N          |                   | Feb-2022                |                                 |                   |                    |



### Searches

| Young Person Name | Search Type              | Location                 | Justification/Reason for Search         | Force Used | Results of Search | Date and Time of Search | Name of Person Approving Search | Officers Involved | Items Found Detail |
|-------------------|--------------------------|--------------------------|---|------------|-------------------|-------------------------|---------------------------------|-------------------|--------------------|
| 73(2)             | Partially Clothed Search | Admissions - Search room | New Admission                           | N          | Nil found         | Feb-2022                |                                 |                   |                    |
|                   | Partially Clothed Search | Admissions - Search room | Safety/risk minimisation upon admission | N          | NIL FOUND         | Feb-2022                |                                 |                   |                    |
|                   | Partially Clothed Search | Admissions - Search room | Safety/risk minimisation upon admission | N          | NIL FOUND         | Feb-2022                |                                 |                   |                    |



### Searches

| Young Person Name | Search Type              | Location                 | Justification/Reason for Search         | Force Used | Results of Search | Date and Time of Search | Name of Person Approving Search | Officers Involved | Items Found Detail |
|-------------------|--------------------------|--------------------------|---|------------|-------------------|-------------------------|---------------------------------|-------------------|--------------------|
| 73(2)             | Partially Clothed Search | Admissions - Search room | Safety/risk minimisation upon admission | N          | NIL FOUND         | Feb-2022                |                                 |                   |                    |
|                   | Partially Clothed Search | Admissions - Search room | Safety/risk minimisation upon admission | N          | NIL FOUND         | Feb-2022                |                                 |                   |                    |
|                   | Partially Clothed Search | Admissions - Search room | Mandatory searches                      | N          | Nil found         | Feb-2022                |                                 |                   |                    |

## Searches

| Young Person Name | Search Type              | Location                 | Justification/Reason for Search               | Force Used | Results of Search | Date and Time of Search | Name of Person Approving Search | Officers Involved | Items Found Detail |
|-------------------|--------------------------|--------------------------|---|------------|-------------------|-------------------------|---------------------------------|-------------------|--------------------|
| 73(2)             | Partially Clothed Search | Admissions - Search room | New admission milliwave broken.               | N          | Nil found         | -Feb-2022               |                                 |                   |                    |
|                   | Partially Clothed Search | Admissions - Search room | PC search new admission milliwave not working | N          | nil found         | Feb-2022                |                                 |                   |                    |
|                   | Partially Clothed Search | Admissions - Search room | New admission                                 | N          | nil found         | Feb-2022                |                                 |                   |                    |

## Searches

| Young Person Name | Search Type              | Location                 | Justification/Reason for Search         | Force Used | Results of Search | Date and Time of Search | Name of Person Approving Search | Officers Involved | Items Found Detail |
|-------------------|--------------------------|--------------------------|---|------------|-------------------|-------------------------|---------------------------------|-------------------|--------------------|
| 73(2)             | Partially Clothed Search | Admissions - Search room | Safety/risk minimisation upon admission | N          | NIL FOUND         | -Feb-2022               |                                 |                   |                    |
|                   | Partially Clothed Search | Admissions - Search room | Safety/risk minimisation upon admission | N          | NIL FOUND         | Feb-2022                |                                 |                   |                    |
|                   | Partially Clothed Search | Admissions - Search room | Safety/risk minimisation upon admission | N          | NIL FOUND         | Feb-2022                |                                 |                   |                    |

## Searches

| Young Person Name | Search Type              | Location                 | Justification/Reason for Search         | Force Used | Results of Search | Date and Time of Search | Name of Person Approving Search | Officers Involved | Items Found Detail |
|-------------------|--------------------------|--------------------------|---|------------|-------------------|-------------------------|---------------------------------|-------------------|--------------------|
| 73(2)             | Partially Clothed Search | Admissions - Search room | Safety/risk minimisation upon admission | N          | NIL FOUND         | Feb-2022                |                                 |                   |                    |
|                   | Partially Clothed Search | Admissions - Search room | Safety/risk minimisation upon admission | N          | NIL FOUND         | Feb-2022                |                                 |                   |                    |
|                   | Partially Clothed Search | Admissions - Search room | Safety/risk minimisation upon admission | N          | NIL FOUND         | Feb-2022                |                                 |                   |                    |

### Searches

| Young Person Name | Search Type              | Location                 | Justification/Reason for Search                      | Force Used | Results of Search | Date and Time of Search | Name of Person Approving Search | Officers Involved | Items Found Detail |
|-------------------|--------------------------|--------------------------|--|------------|-------------------|-------------------------|---------------------------------|-------------------|--------------------|
| 73(2)             | Partially Clothed Search | Admissions - Search room | Mandatory security requirement on admission to BYDC. | N          | Nil items found.  | Feb-2022                |                                 |                   |                    |
|                   | Partially Clothed Search | Admissions - Search room | Mandatory security requirement on admission to BYDC. | N          | Nil items found.  | Feb-2022                |                                 |                   |                    |
|                   | Partially Clothed Search | Admissions - Search room | Mandatory security requirement on admission to BYDC. | N          | Nil items found.  | Feb-2022                |                                 |                   |                    |



### Searches

| Young Person Name | Search Type              | Location   | Justification/Reason for Search                      | Force Used | Results of Search | Date and Time of Search | Name of Person Approving Search | Officers Involved | Items Found Detail |
|-------------------|--------------------------|------------|--|------------|-------------------|-------------------------|---------------------------------|-------------------|--------------------|
| 73(2)             | Partially Clothed Search | Admissions | readmissoin  | N          | nil items found   | -Feb-2022               |                                 |                   |                    |
|                   | Partially Clothed Search | Admissions | suspicion of contraband                              | N          |                   | Feb-2022                |                                 |                   |                    |
|                   | Partially Clothed Search | Admissions | Mandatory security requirement on admission to BYDC. | N          | Nil items found.  | Feb-2022                |                                 |                   |                    |



### Searches

| Young Person Name | Search Type              | Location                 | Justification/Reason for Search                     | Force Used | Results of Search | Date and Time of Search | Name of Person Approving Search | Officers Involved | Items Found Detail |
|-------------------|--------------------------|--------------------------|---|------------|-------------------|-------------------------|---------------------------------|-------------------|--------------------|
| 73(2)             | Partially Clothed Search | Admissions - Search room | Mandatory security requirement on admission to BYDC | N          | Nil items found.  | Feb-2022                |                                 |                   |                    |
|                   | Partially Clothed Search | Admissions               | New Admission.                                      | N          |                   | Feb-2022                |                                 |                   |                    |
|                   | Partially Clothed Search | Admissions - Search room | Safety/risk minimisation upon admission             | N          | NIL FOUND         | Feb-2022                |                                 |                   |                    |

## Searches

| Young Person Name | Search Type              | Location                 | Justification/Reason for Search         | Force Used | Results of Search                             | Date and Time of Search | Name of Person Approving Search | Officers Involved | Items Found Detail                    |
|-------------------|--------------------------|--------------------------|---|------------|---|-------------------------|---------------------------------|-------------------|---------------------------------------|
| 73(2)             | Partially Clothed Search | Admissions - Search room | Safety/risk minimisation upon admission | N          | NIL FOUND                                     | Feb-2022                |                                 |                   |                                       |
|                   | Partially Clothed Search | Admissions A             | New Admission                           | N          |   | Feb-2022                |                                 |                   |                                       |
|                   | Partially Clothed Search | Admissions - Search room | New admission to BYDC.                  | N          | Nil items found on completion of this search. | Feb-2022                |                                 |                   | Nil items found on admission to BYDC. |

## Searches

| Young Person Name | Search Type              | Location                 | Justification/Reason for Search | Force Used | Results of Search                             | Date and Time of Search | Name of Person Approving Search | Officers Involved | Items Found Detail                    |
|-------------------|--------------------------|--------------------------|---------------------------------|------------|---|-------------------------|---------------------------------|-------------------|---------------------------------------|
| 73(2)             | Partially Clothed Search | Admissions - Search room | New admission to BYDC           | N          | Nil items found on completion of this search. | Feb-2022                |                                 |                   | Nil items found on admission to BYDC. |
|                   | Partially Clothed Search | Admissions - Search room | New admission to BYDC           | N          | Nil contraband found on admission to BYDC     | Feb-2022                |                                 |                   | Nil contraband found.                 |
|                   | Partially Clothed Search | Admissions - Search room | New admission to BYDC           | N          | Nil contraband found on admission to BYDC.    | Feb-2022                |                                 |                   | Nil contraband found.                 |

## Searches

| Young Person Name | Search Type              | Location                 | Justification/Reason for Search           | Force Used | Results of Search | Date and Time of Search | Name of Person Approving Search | Officers Involved | Items Found Detail |
|-------------------|--------------------------|--------------------------|---|------------|-------------------|-------------------------|---------------------------------|-------------------|--------------------|
| 73(2)             | Partially Clothed Search | Admissions - Search room | New Admission PC search Centre protocol's | N          | Nil items found   | Feb-2022                |                                 |                   |                    |
|                   | Partially Clothed Search | Admissions - Search room | readmission PC search Centre protocol's   | N          |                   | Feb-2022                |                                 |                   |                    |
|                   | Partially Clothed Search | Admissions - Search room | New Admission PC search Centre protocol's | N          |                   | Feb-2022                |                                 |                   |                    |

## Searches

| Young Person Name | Search Type              | Location                 | Justification/Reason for Search           | Force Used | Results of Search | Date and Time of Search | Name of Person Approving Search | Officers Involved | Items Found Detail    |
|-------------------|--------------------------|--------------------------|---|------------|-------------------|-------------------------|---------------------------------|-------------------|-----------------------|
| 73(2)             | Partially Clothed Search | Admissions - Search room | New Admission PC search Centre protocol's | N          |                   | Feb-2022                |                                 |                   | Nil contraband found. |
|                   | Partially Clothed Search | Admissions - Search room | New Admission PC search Centre protocol's | N          |                   | Feb-2022                |                                 |                   | Nil contraband found. |
|                   | Partially Clothed Search | Admissions               | new admission                             | N          | new admission     | Feb-2022                |                                 |                   |                       |



### Searches

| Young Person Name | Search Type              | Location                 | Justification/Reason for Search | Force Used | Results of Search | Date and Time of Search | Name of Person Approving Search | Officers Involved | Items Found Detail |
|-------------------|--------------------------|--------------------------|---------------------------------|------------|-------------------|-------------------------|---------------------------------|-------------------|--------------------|
| 73(2)             | Partially Clothed Search | Admissions               | new admission                   | N          | new admission     | Feb-2022                |                                 |                   |                    |
|                   | Partially Clothed Search | Admissions - Search room | New Admission                   | N          | Nil found         | Feb-2022                |                                 |                   |                    |
|                   | Partially Clothed Search | Admissions - Search room | New Admission                   | N          | Nil found         | Feb-2022                |                                 |                   |                    |



### Searches

| Young Person Name | Search Type              | Location        | Justification/Reason for Search  | Force Used | Results of Search   | Date and Time of Search | Name of Person Approving Search | Officers Involved | Items Found Detail |
|-------------------|--------------------------|-----------------|--|------------|---|-------------------------|---------------------------------|-------------------|--------------------|
| 73(2)             | Partially Clothed Search |                 | reasonable suspicion contraband  | N          |   | Feb-2022                |                                 |                   | rolling paper      |
|                   | Partially Clothed Search | Separation Room | Due to incidents over Feb involving drugs in unit the whole section requires to be searched. | N          | Due to incidents over Feb involving drugs in unit the whole section requires to be searched.<br><br>Drugs found<br>(hidden in room) | Feb-2022                |                                 |                   | drug leaf items    |

Searches

73(2)

|                                |                             |               |   |                 |          |  |  |
|--------------------------------|-----------------------------|---------------|---|-----------------|----------|--|--|
|                                |                             |               |   |                 |          |  |  |
| Partially<br>Clothed<br>Search | Admissions -<br>Search room | As per policy | N | Nil item found. | Feb-2022 |  |  |

### Searches

| Young Person Name | Search Type              | Location                 | Justification/Reason for Search | Force Used | Results of Search | Date and Time of Search | Name of Person Approving Search | Officers Involved | Items Found Detail |
|-------------------|--------------------------|--------------------------|---------------------------------|------------|-------------------|-------------------------|---------------------------------|-------------------|--------------------|
| 73(2)             | Partially Clothed Search | Admissions - Search room | As per policy                   | N          | Nil items found.  | Feb-2022                |                                 |                   |                    |
|                   | Partially Clothed Search | Admissions - Search room | As per policy                   | N          | Nil items found.  | Feb-2022                |                                 |                   |                    |
|                   | Partially Clothed Search |                          | suspicion contraband.           | N          |                   | Mar-2022                |                                 |                   |                    |

### Searches

| Young Person Name | Search Type              | Location                 | Justification/Reason for Search           | Force Used | Results of Search | Date and Time of Search | Name of Person Approving Search | Officers Involved | Items Found Detail                         |
|-------------------|--------------------------|--------------------------|---|------------|-------------------|-------------------------|---------------------------------|-------------------|--|
| 73(2)             | Partially Clothed Search | Admissions - Search room | New admission to BYDC                     | N          |                   | Mar-2022                |                                 |                   | Nil contraband found on admission to BYDC. |
|                   | Partially Clothed Search | Admissions - Search room | New Admission PC search Centre protocol's | N          |                   | Mar-2022                |                                 |                   |  |
|                   | Partially Clothed Search | Admissions - Search room | New Admission PC search Centre protocol's | N          |                   | Mar-2022                |                                 |                   |  |

### Searches

| Young Person Name | Search Type              | Location                 | Justification/Reason for Search           | Force Used | Results of Search | Date and Time of Search | Name of Person Approving Search | Officers Involved | Items Found Detail |
|-------------------|--------------------------|--------------------------|---|------------|-------------------|-------------------------|---------------------------------|-------------------|--------------------|
| 73(2)             | Partially Clothed Search | Admissions - Search room | New Admission PC search Centre protocol's | N          |                   | Mar-2022                |                                 |                   |                    |
|                   | Partially Clothed Search | Admissions - Search room | New admission.                            | N          | Nil found.        | Mar-2022                |                                 |                   |                    |
|                   | Partially Clothed Search | Admissions - Search room | New admission.                            | N          | Nil found.        | Mar-2022                |                                 |                   |                    |

## Searches

| Young Person Name | Search Type              | Location                 | Justification/Reason for Search  | Force Used | Results of Search | Date and Time of Search | Name of Person Approving Search | Officers Involved | Items Found Detail |
|-------------------|--------------------------|--------------------------|--|------------|-------------------|-------------------------|---------------------------------|-------------------|--------------------|
| 73(2)             | Partially Clothed Search | Admissions - Search room | New admission.   | N          | Nil found.        | -Mar-2022               |                                 |                   |                    |
|                   | Partially Clothed Search | Admissions - Search room | Mandatory security requirement on re-admission to BYDC                     | N          | Nil items found.  | -Mar-2022               |                                 |                   |                    |
|                   | Partially Clothed Search | Separation Room          | suspect contraband search performed to maintain centre safety and security | N          | nil found         | Mar-2022                |                                 |                   |                    |



## Searches

| Young Person Name | Search Type              | Location                 | Justification/Reason for Search | Force Used | Results of Search | Date and Time of Search | Name of Person Approving Search | Officers Involved | Items Found Detail |
|-------------------|--------------------------|--------------------------|---------------------------------|------------|-------------------|-------------------------|---------------------------------|-------------------|--------------------|
| 73(2)             | Partially Clothed Search | Admissions - Search room | New admission to BYDC.          | N          | Nil items found.  | -Mar-2022               |                                 |                   |                    |
|                   | Partially Clothed Search | Admissions - Search room | New admission to BYDC.          | N          | Nil items found.  | Mar-2022                |                                 |                   |                    |
|                   | Partially Clothed Search | Admissions - Search room | New admission to BYDC.          | N          | Nil items found.  | Mar-2022                |                                 |                   |                    |

**Searches**

| Young Person Name | Search Type              | Location                 | Justification/Reason for Search                      | Force Used | Results of Search | Date and Time of Search | Name of Person Approving Search | Officers Involved | Items Found Detail |
|-------------------|--------------------------|--------------------------|--|------------|-------------------|-------------------------|---------------------------------|-------------------|--------------------|
| 73(2)             | Partially Clothed Search | Admissions - Search room | Mandatory security requirement on admission to BYDC. | N          | Nil items found.  | Mar-2022                |                                 |                   |                    |
|                   | Partially Clothed Search | Separation Room          | suspected smoking                                    | N          |                   | Mar-2022                |                                 |                   |                    |

## Searches

| Young Person Name | Search Type              | Location                 | Justification/Reason for Search | Force Used | Results of Search | Date and Time of Search | Name of Person Approving Search | Officers Involved | Items Found Detail    |
|-------------------|--------------------------|--------------------------|---------------------------------|------------|-------------------|-------------------------|---------------------------------|-------------------|-----------------------|
| 73(2)             | Partially Clothed Search | Admissions - Search room | New admission to BYDC.          | N          |                   | Mar-2022                |                                 |                   | Nil contraband found. |
|                   | Partially Clothed Search | Admissions - Search room | New admission to BYDC.          | N          |                   | Mar-2022                |                                 |                   | Nil contraband found. |
|                   | Partially Clothed Search | Admissions - Search room | New admission to BYDC.          | N          | Nil items found.  | Mar-2022                |                                 |                   |                       |

## Searches

| Young Person Name | Search Type              | Location                 | Justification/Reason for Search                         | Force Used | Results of Search | Date and Time of Search | Name of Person Approving Search | Officers Involved | Items Found Detail |
|-------------------|--------------------------|--------------------------|---|------------|-------------------|-------------------------|---------------------------------|-------------------|--------------------|
| 73(2)             | Partially Clothed Search | Admissions - Search room | Mandatory security requirement on re-admission to BYDC. | N          | Nil items found.  | Mar-2022                |                                 |                   |                    |
|                   | Partially Clothed Search | Admissions - Search room | Mandatory security requirement on admission to BYDC.    | N          | Nil items found.  | Mar-2022                |                                 |                   |                    |
|                   | Partially Clothed Search | Admissions - Search room | Mandatory security requirement on admission to BYDC     | N          | Nil items found.  | Mar-2022                |                                 |                   |                    |

## Searches

| Young Person Name | Search Type              | Location                 | Justification/Reason for Search           | Force Used | Results of Search | Date and Time of Search | Name of Person Approving Search | Officers Involved | Items Found Detail |
|-------------------|--------------------------|--------------------------|---|------------|-------------------|-------------------------|---------------------------------|-------------------|--------------------|
| 73(2)             | Partially Clothed Search | Admissions - Search room | New Admission PC search Centre protocol's | N          |                   | Mar-2022                |                                 |                   |                    |
|                   | Partially Clothed Search | Admissions - Search room | New Admission PC search Centre protocol's | N          | Nil items found.  | Mar-2022                |                                 |                   |                    |
|                   | Partially Clothed Search | Admissions - Search room | New admission.                            | N          | Nil items found.  | Mar-2022                |                                 |                   |                    |



## Searches

| Young Person Name | Search Type              | Location                 | Justification/Reason for Search                     | Force Used | Results of Search | Date and Time of Search | Name of Person Approving Search | Officers Involved | Items Found Detail    |
|-------------------|--------------------------|--------------------------|---|------------|-------------------|-------------------------|---------------------------------|-------------------|-----------------------|
| 73(2)             | Partially Clothed Search | Admissions - Search room | Mandatory security requirement on admission to BYDC | N          | Nil items found.  | Mar-2022                |                                 |                   |                       |
|                   | Partially Clothed Search | Admissions - Search room | New admission to BYDC                               | N          |                   | Mar-2022                |                                 |                   | Nil contraband found. |
|                   | Partially Clothed Search | Admissions - Search room | New admission to BYDC.                              | N          |                   | Mar-2022                |                                 |                   | Nil contraband found. |



## Searches

| Young Person Name | Search Type              | Location                 | Justification/Reason for Search | Force Used | Results of Search | Date and Time of Search | Name of Person Approving Search | Officers Involved | Items Found Detail                                 |
|-------------------|--------------------------|--------------------------|---------------------------------|------------|-------------------|-------------------------|---------------------------------|-------------------|--|
| 73(2)             | Partially Clothed Search | Admissions - Search room | New admission to BYDC.          | N          | Nil complaints    | -Mar-2022               |                                 |                   | Nil contraband found on completion of this search. |
|                   | Partially Clothed Search | Admissions - Search room | New admission to BYDC.          | N          |                   | Mar-2022                |                                 |                   | Nil contraband found on completion of this search. |
|                   | Partially Clothed Search | Admissions - Search room | New admission to BYDC.          | N          |                   | -Mar-2022               |                                 |                   | Nil contraband found.                              |

**Searches**

| Young Person Name | Search Type              | Location        | Justification/Reason for Search | Force Used | Results of Search | Date and Time of Search | Name of Person Approving Search | Officers Involved | Items Found Detail                         |
|-------------------|--------------------------|-----------------|---------------------------------|------------|-------------------|-------------------------|---------------------------------|-------------------|--|
| 73(2)             | Partially Clothed Search | Separation Room | located Bag was                 | N          |                   | Mar-2022                |                                 |                   | clip seal bag containing unknown substance |
|                   | Partially Clothed Search | Admissions      | new admission                   | N          | nil items found   | Mar-2022                |                                 |                   |  |

## Searches

| Young Person Name | Search Type              | Location   | Justification/Reason for Search | Force Used | Results of Search | Date and Time of Search | Name of Person Approving Search | Officers Involved | Items Found Detail |
|-------------------|--------------------------|------------|---------------------------------|------------|-------------------|-------------------------|---------------------------------|-------------------|--------------------|
| 73(2)             | Partially Clothed Search | Admissions | new admission                   | N          | nil items found   | Mar-2022                |                                 |                   |                    |
|                   | Partially Clothed Search | Admissions | new admission                   | N          | nil items found   | Mar-2022                |                                 |                   |                    |
|                   | Partially Clothed Search | Admissions | re-admission                    | N          | nil items found   | Mar-2022                |                                 |                   |                    |

## Searches

| Young Person Name | Search Type              | Location                 | Justification/Reason for Search | Force Used | Results of Search | Date and Time of Search | Name of Person Approving Search | Officers Involved | Items Found Detail                                   |
|-------------------|--------------------------|--------------------------|---------------------------------|------------|-------------------|-------------------------|---------------------------------|-------------------|--|
| 73(2)             | Partially Clothed Search | Admissions - Search room | New admission to BYDC.          | N          |                   | Mar-2022                |                                 |                   |  |
|                   | Partially Clothed Search | Admissions - Search room | New admission to BYDC.          | N          |                   | Mar-2022                |                                 |                   | Nil contraband found.                                |
|                   | Partially Clothed Search | Admissions - Search room | New admission to BYDC.          | N          |                   | Mar-2022                |                                 |                   | Nil contraband found on completion of the P/C search |

### Searches

| Young Person Name | Search Type              | Location                 | Justification/Reason for Search | Force Used | Results of Search | Date and Time of Search | Name of Person Approving Search | Officers Involved | Items Found Detail   |
|-------------------|--------------------------|--------------------------|---------------------------------|------------|-------------------|-------------------------|---------------------------------|-------------------|----------------------|
| 73(2)             | Partially Clothed Search | Admissions - Search room | New admission to BYDC.          | N          |                   | Mar-2022                |                                 |                   | No contraband found. |
|                   | Partially Clothed Search | Admissions               | New admission                   | N          | nil items found   | Mar-2022                |                                 |                   |                      |
|                   | Partially Clothed Search | Admissions - Search room | New admission                   | N          | Nil items found   | Mar-2022                |                                 |                   |                      |

### Searches

| Young Person Name | Search Type              | Location                 | Justification/Reason for Search | Force Used | Results of Search | Date and Time of Search | Name of Person Approving Search | Officers Involved | Items Found Detail |
|-------------------|--------------------------|--------------------------|---------------------------------|------------|-------------------|-------------------------|---------------------------------|-------------------|--------------------|
| 73(2)             | Partially Clothed Search | Admissions - Search room | New admission                   | N          | Nil items found   | Mar-2022                |                                 |                   |                    |
|                   | Partially Clothed Search | Admissions - Search room | Admission                       | N          | Nil items found   | Mar-2022                |                                 |                   |                    |
|                   | Partially Clothed Search | Admissions - Search room | New admission                   | N          | Nil items found   | Mar-2022                |                                 |                   |                    |



## Searches

| Young Person Name | Search Type              | Location                 | Justification/Reason for Search           | Force Used | Results of Search | Date and Time of Search | Name of Person Approving Search | Officers Involved | Items Found Detail |
|-------------------|--------------------------|--------------------------|---|------------|-------------------|-------------------------|---------------------------------|-------------------|--------------------|
| 73(2)             | Partially Clothed Search | Admissions - Search room | New admission                             | N          | nil items found   | -Mar-2022               |                                 |                   |                    |
|                   | Partially Clothed Search | Admissions - Search room | Safety/risk minimisation upon readmission | N          | Nil items found   | Mar-2022                |                                 |                   |                    |
|                   | Partially Clothed Search | Admissions               | new admission                             | N          | nil items found   | Mar-2022                |                                 |                   |                    |

## Searches

| Young Person Name | Search Type              | Location   | Justification/Reason for Search   | Force Used | Results of Search | Date and Time of Search | Name of Person Approving Search | Officers Involved | Items Found Detail |
|-------------------|--------------------------|------------|---|------------|-------------------|-------------------------|---------------------------------|-------------------|--------------------|
| 73(2)             | Partially Clothed Search | Admissions | search intended to detect and locate contraband. Preventing entry into the centre and maintaining centre safety and security. | N          |                   | Mar-2022                |                                 |                   |                    |
|                   | Partially Clothed Search | Admissions | search intended to detect and locate contraband. Preventing entry into the centre and maintaining centre safety and security. | N          |                   | Mar-2022                |                                 |                   |                    |
|                   | Partially Clothed Search | Admissions | search intended to detect and locate contraband. Preventing entry into the centre and maintaining centre safety and security. | N          |                   | Mar-2022                |                                 |                   |                    |
|                   | Partially Clothed Search | Admissions | search intended to detect and locate contraband. Preventing entry into the centre and maintaining centre safety and security. | N          |                   | Mar-2022                |                                 |                   |                    |

## Searches

| Young Person Name | Search Type              | Location                 | Justification/Reason for Search   | Force Used | Results of Search | Date and Time of Search | Name of Person Approving Search | Officers Involved | Items Found Detail |
|-------------------|--------------------------|--------------------------|---|------------|-------------------|-------------------------|---------------------------------|-------------------|--------------------|
| 73(2)             | Partially Clothed Search | Admissions               | search intended to detect and locate contraband. Preventing entry into the centre and maintaining centre safety and security. | N          |                   | Mar-2022                |                                 |                   |                    |
|                   | Partially Clothed Search | Admissions               | search intended to detect and locate contraband. Preventing entry into the centre and maintaining centre safety and security. | N          | Nil items found   | Mar-2022                |                                 |                   |                    |
|                   | Partially Clothed Search | Admissions - Search room | New admission.  | N          | Nil found.        | Mar-2022                |                                 |                   |                    |

## Searches

| Young Person Name | Search Type              | Location                 | Justification/Reason for Search  | Force Used | Results of Search | Date and Time of Search | Name of Person Approving Search | Officers Involved | Items Found Detail |
|-------------------|--------------------------|--------------------------|--|------------|-------------------|-------------------------|---------------------------------|-------------------|--------------------|
| 73(2)             | Partially Clothed Search | Admissions - Search room | New admission. Community contact. No previous search by police. Possibility of contraband. | N          | Nil found.        | -Mar-2022               |                                 |                   |                    |
|                   | Partially Clothed Search | Admissions - Search room | Mandatory security requirement on admission to BYDC  | N          |                   | Mar-2022                |                                 |                   |                    |
|                   | Partially Clothed Search | Admissions - Search room | Mandatory security requirement on re-admission to BYDC                                     | N          | Nil items found.  | -Mar-2022               |                                 |                   |                    |

## Searches

| Young Person Name | Search Type              | Location                 | Justification/Reason for Search                        | Force Used | Results of Search | Date and Time of Search | Name of Person Approving Search | Officers Involved | Items Found Detail |
|-------------------|--------------------------|--------------------------|--|------------|-------------------|-------------------------|---------------------------------|-------------------|--------------------|
| 73(2)             | Partially Clothed Search | Admissions - Search room | Mandatory security requirement on re-admission to BYDC | N          | Nil items found.  | -Mar-2022               |                                 |                   |                    |
|                   | Partially Clothed Search | Admissions - Search room | Mandatory security requirement on re-admission to BYDC | N          | Nil items found.  | -Mar-2022               |                                 |                   |                    |
|                   | Partially Clothed Search | Admissions - Search room | Mandatory security requirement on admission to BYDC    | N          | Nil items found   | -Mar-2022               |                                 |                   |                    |
|                   | Partially Clothed Search | Admissions - Search room | Mandatory security requirement on admission to BYDC    | N          | Nil items found   | Mar-2022                |                                 |                   |                    |



## Searches

| Young Person Name | Search Type              | Location                 | Justification/Reason for Search                     | Force Used | Results of Search | Date and Time of Search | Name of Person Approving Search | Officers Involved | Items Found Detail |
|-------------------|--------------------------|--------------------------|---|------------|-------------------|-------------------------|---------------------------------|-------------------|--------------------|
| 73(2)             | Partially Clothed Search | Admissions - Search room | Mandatory security requirement on admission to BYDC | N          | Nil items found   | Mar-2022                |                                 |                   |                    |
|                   | Partially Clothed Search | Admissions - Search room | Mandatory security requirement on admission to BYDC | N          | nil items found   | Mar-2022                |                                 |                   |                    |
|                   | Partially Clothed Search | Admissions - Search room | Mandatory security requirement on admission to BYDC | N          |                   | Mar-2022                |                                 |                   |                    |



### Searches

| Young Person Name | Search Type              | Location                 | Justification/Reason for Search           | Force Used | Results of Search | Date and Time of Search | Name of Person Approving Search | Officers Involved | Items Found Detail |
|-------------------|--------------------------|--------------------------|---|------------|-------------------|-------------------------|---------------------------------|-------------------|--------------------|
| 73(2)             | Partially Clothed Search | Admissions - Search room | New Admission PC search Centre protocol's | N          | Nil items found   | -Mar-2022               |                                 |                   |                    |
|                   | Partially Clothed Search | Admissions - Search room | New Admission PC search Centre protocol's | N          | Nil items found   | Mar-2022                |                                 |                   |                    |
|                   | Partially Clothed Search | Admissions - Search room | New Admission PC search Centre protocol's | N          |                   | -Mar-2022               |                                 |                   |                    |

### Searches

| Young Person Name | Search Type              | Location                 | Justification/Reason for Search           | Force Used | Results of Search | Date and Time of Search | Name of Person Approving Search | Officers Involved | Items Found Detail |
|-------------------|--------------------------|--------------------------|---|------------|-------------------|-------------------------|---------------------------------|-------------------|--------------------|
| 73(2)             | Partially Clothed Search | Admissions - Search room | New Admission PC search Centre protocol's | N          |                   | Mar-2022                |                                 |                   |                    |
|                   | Partially Clothed Search | Admissions               | new admission                             | N          | nil items found   | Mar-2022                |                                 |                   |                    |

### Searches

| Young Person Name | Search Type              | Location                 | Justification/Reason for Search                      | Force Used | Results of Search        | Date and Time of Search | Name of Person Approving Search | Officers Involved | Items Found Detail                           |
|-------------------|--------------------------|--------------------------|--|------------|--------------------------|-------------------------|---------------------------------|-------------------|--|
| 73(2)             | Partially Clothed Search |                          | Due to intel [redacted] secreated objects [redacted] | N          | Opportunistic behaviours | -Mar-2022               |                                 |                   | nil found [redacted]<br>nil found [redacted] |
|                   | Partially Clothed Search | Admissions               | new admission  | N          | nil items found          | Mar-2022                |                                 |                   |  |
|                   | Partially Clothed Search | Admissions - Search room | New Admission PC search Centre protocol's            | N          |                          | Mar-2022                |                                 |                   |  |

## Searches

| Young Person Name | Search Type              | Location                 | Justification/Reason for Search              | Force Used | Results of Search | Date and Time of Search | Name of Person Approving Search | Officers Involved | Items Found Detail |
|-------------------|--------------------------|--------------------------|--|------------|-------------------|-------------------------|---------------------------------|-------------------|--------------------|
| 73(2)             | Partially Clothed Search | Admissions - Search room | New Admission PC search Centre protocol's    | N          |                   | Mar-2022                |                                 |                   |                    |
|                   | Partially Clothed Search | Admissions               | new admission                                | N          | nil items found   | Mar-2022                |                                 |                   |                    |
|                   | Partially Clothed Search | Admissions - Search room | Returr<br>Milliwave scanner not functioning. | N          | Nil found.        | Mar-2022                |                                 |                   |                    |

## Searches

| Young Person Name | Search Type              | Location                 | Justification/Reason for Search                          | Force Used | Results of Search | Date and Time of Search | Name of Person Approving Search | Officers Involved | Items Found Detail |
|-------------------|--------------------------|--------------------------|--|------------|-------------------|-------------------------|---------------------------------|-------------------|--------------------|
| 73(2)             | Partially Clothed Search | Admissions - Search room | Return<br><br>Milliwave scanner not functioning.         | N          | nil found.        | Mar-2022                |                                 |                   |                    |
|                   | Partially Clothed Search | Admissions - Search room | New admission.<br><br>Milliwave scanner not functioning. | N          | Nil found.        | Mar-2022                |                                 |                   |                    |
|                   | Partially Clothed Search | Admissions - Search room | New admission.<br><br>Milliwave scanner not functioning. | N          | Nil found.        | Mar-2022                |                                 |                   |                    |

**Searches**

| Young Person Name | Search Type              | Location                 | Justification/Reason for Search                            | Force Used | Results of Search | Date and Time of Search | Name of Person Approving Search | Officers Involved | Items Found Detail |
|-------------------|--------------------------|--------------------------|--|------------|-------------------|-------------------------|---------------------------------|-------------------|--------------------|
| 73(2)             | Partially Clothed Search | Admissions - Search room | New admission.<br><br>. Milliwave scanner not functioning. | N          | Nil found.        | .Mar-2022               |                                 |                   |                    |
|                   | Partially Clothed Search | Admissions - Search room | New admission,<br><br>. Milliwave scanner not functioning. | N          | Nil found.        | .Mar-2022               |                                 |                   |                    |



## Searches

| Young Person Name | Search Type              | Location                 | Justification/Reason for Search                     | Force Used | Results of Search | Date and Time of Search | Name of Person Approving Search | Officers Involved | Items Found Detail |
|-------------------|--------------------------|--------------------------|---|------------|-------------------|-------------------------|---------------------------------|-------------------|--------------------|
| 73(2)             | Partially Clothed Search | Admissions - Search room | New admission, . Milliwave scanner not functioning. | N          | Nil found.        | Mar-2022                |                                 |                   |                    |
|                   | Partially Clothed Search |                          | Suspected contraband                                | N          | Nothing Found     | Mar-2022                |                                 |                   |                    |
|                   | Partially Clothed Search | Admissions - Search room | Mandatory security requirement on admission to BYDC | N          | Nil items found.  | Mar-2022                |                                 |                   |                    |

### Searches

| Young Person Name | Search Type              | Location                 | Justification/Reason for Search                     | Force Used | Results of Search | Date and Time of Search | Name of Person Approving Search | Officers Involved | Items Found Detail |
|-------------------|--------------------------|--------------------------|---|------------|-------------------|-------------------------|---------------------------------|-------------------|--------------------|
| 73(2)             | Partially Clothed Search | Admissions - Search room | Mandatory security requirement on admission to BYDC | N          |                   | Mar-2022                |                                 |                   |                    |
|                   | Partially Clothed Search | Admissions - Search room | Mandatory security requirement on admission to BYDC | N          |                   | Mar-2022                |                                 |                   |                    |
|                   | Partially Clothed Search | Admissions - Search room | Mandatory security requirement on admission to BYDC | N          |                   | Mar-2022                |                                 |                   |                    |

### Searches

| Young Person Name | Search Type              | Location                 | Justification/Reason for Search                     | Force Used | Results of Search | Date and Time of Search | Name of Person Approving Search | Officers Involved | Items Found Detail |
|-------------------|--------------------------|--------------------------|---|------------|-------------------|-------------------------|---------------------------------|-------------------|--------------------|
| 73(2)             | Partially Clothed Search | Admissions - Search room | Mandatory security requirement on admission to BYDC | N          |                   | Mar-2022                |                                 |                   |                    |
|                   | Partially Clothed Search | Admissions - Search room | New Admission                                       | N          |                   | Mar-2022                |                                 |                   |                    |
|                   | Partially Clothed Search | Admissions - Search room | New Admission                                       | N          |                   | Mar-2022                |                                 |                   |                    |
|                   | Partially Clothed Search | Admissions - Search room | New Admission                                       | N          |                   | Mar-2022                |                                 |                   |                    |

### Searches

| Young Person Name | Search Type              | Location                 | Justification/Reason for Search           | Force Used | Results of Search | Date and Time of Search | Name of Person Approving Search | Officers Involved | Items Found Detail |
|-------------------|--------------------------|--------------------------|---|------------|-------------------|-------------------------|---------------------------------|-------------------|--------------------|
| 73(2)             | Partially Clothed Search | Admissions - Search room | New Admission                             | N          | Nil found         | -Mar-2022               |                                 |                   |                    |
|                   | Partially Clothed Search | Admissions - Search room | New Admission PC search Centre protocol's | N          |                   | -Mar-2022               |                                 |                   |                    |
|                   | Partially Clothed Search | Admissions - Search room | New Admission PC search Centre protocol's | N          |                   | Mar-2022                |                                 |                   |                    |

### Searches

| Young Person Name | Search Type              | Location                 | Justification/Reason for Search           | Force Used | Results of Search | Date and Time of Search | Name of Person Approving Search | Officers Involved | Items Found Detail |
|-------------------|--------------------------|--------------------------|---|------------|-------------------|-------------------------|---------------------------------|-------------------|--------------------|
| s73(2)            | Partially Clothed Search | Admissions - Search room | New Admission PC search Centre protocol's | N          |                   | -Mar-2022               |                                 |                   |                    |
|                   | Partially Clothed Search | Admissions - Search room | New Admission PC search Centre protocol's | N          |                   | -Mar-2022               |                                 |                   |                    |



## Searches

| Young Person Name | Search Type              | Location                 | Justification/Reason for Search                     | Force Used | Results of Search   | Date and Time of Search | Name of Person Approving Search | Officers Involved | Items Found Detail |
|-------------------|--------------------------|--------------------------|---|------------|---|-------------------------|---------------------------------|-------------------|--------------------|
| s73(2)            | Partially Clothed Search | Admissions - Search room | Mandatory security requirement on admission to BYDC | N          | Pocket knife<br>Nail clippers<br>Lighters<br>Vape<br>All items confiscated. | Mar-2022                |                                 |                   |                    |
|                   | Partially Clothed Search | Admissions - Search room | Mandatory security requirement on admission to BYDC | N          | A lighter was confiscated.  | Mar-2022                |                                 |                   |                    |



## Searches

| Young Person Name | Search Type              | Location                 | Justification/Reason for Search                        | Force Used | Results of Search | Date and Time of Search | Name of Person Approving Search | Officers Involved | Items Found Detail |
|-------------------|--------------------------|--------------------------|--|------------|-------------------|-------------------------|---------------------------------|-------------------|--------------------|
| s73(2)            | Partially Clothed Search | Admissions - Search room | Mandatory security requirement on admission to BYDC    | N          | Nil items found.  | Mar-2022                |                                 |                   |                    |
|                   | Partially Clothed Search | Admissions - Search room | Mandatory security requirement on re-admission to BYDC | N          | Nil items found.  | Mar-2022                |                                 |                   |                    |
|                   | Partially Clothed Search | Admissions - Search room | Mandatory security requirement on re-admission to BYDC | N          | Nil items found.  | Mar-2022                |                                 |                   |                    |

### Searches

| Young Person Name | Search Type              | Location                 | Justification/Reason for Search                     | Force Used | Results of Search | Date and Time of Search | Name of Person Approving Search | Officers Involved | Items Found Detail |
|-------------------|--------------------------|--------------------------|---|------------|-------------------|-------------------------|---------------------------------|-------------------|--------------------|
| s73(2)            | Partially Clothed Search | Admissions - Search room | Mandatory security requirement on admission to BYDC | N          | Nil items found.  | Mar-2022                |                                 |                   |                    |
|                   | Partially Clothed Search | Admissions - Search room | Mandatory security requirement on admission to BYDC | N          | Nil items found.  | Mar-2022                |                                 |                   |                    |
|                   | Partially Clothed Search | Admissions - Search room | Mandatory security requirement on admission to BYDC | N          | Nil items found.  | Mar-2022                |                                 |                   |                    |

### Searches

| Young Person Name | Search Type              | Location                 | Justification/Reason for Search           | Force Used | Results of Search | Date and Time of Search | Name of Person Approving Search | Officers Involved | Items Found Detail |
|-------------------|--------------------------|--------------------------|---|------------|-------------------|-------------------------|---------------------------------|-------------------|--------------------|
| s73(2)            | Partially Clothed Search | Admissions - Search room | SAFETY & RISK MINIMISATION UPON ADMISSION | N          |                   | Mar-2022                |                                 |                   |                    |
|                   | Partially Clothed Search | Admissions - Search room | Safety/risk minimisation upon admission   | N          |                   | Mar-2022                |                                 |                   |                    |
|                   | Partially Clothed Search | Admissions - Search room | Safety/risk minimisation upon admission   | N          |                   | Mar-2022                |                                 |                   |                    |

## Searches

| Young Person Name | Search Type              | Location                 | Justification/Reason for Search   | Force Used | Results of Search | Date and Time of Search | Name of Person Approving Search | Officers Involved | Items Found Detail |
|-------------------|--------------------------|--------------------------|---|------------|-------------------|-------------------------|---------------------------------|-------------------|--------------------|
| s73(2)            | Partially Clothed Search | Admissions - Search room | Safety/risk minimisation upon admission   | N          |                   | -Mar-2022               |                                 |                   |                    |
|                   | Partially Clothed Search | Admissions - Search room | Safety/risk minimisation upon admission   | N          |                   | -Mar-2022               |                                 |                   |                    |
|                   | Partially Clothed Search | Admissions               | search intended to detect and locate contraband. Preventing entry into the centre and maintaining centre safety and security. | N          |                   | -Mar-2022               |                                 |                   |                    |

## Searches

| Young Person Name | Search Type              | Location                 | Justification/Reason for Search   | Force Used | Results of Search | Date and Time of Search | Name of Person Approving Search | Officers Involved | Items Found Detail |
|-------------------|--------------------------|--------------------------|---|------------|-------------------|-------------------------|---------------------------------|-------------------|--------------------|
| s73(2)            | Partially Clothed Search | Admissions               | search intended to detect and locate contraband. Preventing entry into the centre and maintaining centre safety and security. | N          |                   | Mar-2022                |                                 |                   |                    |
|                   | Partially Clothed Search | Admissions               | search intended to detect and locate contraband. Preventing entry into the centre and maintaining centre safety and security. | N          |                   | Mar-2022                |                                 |                   |                    |
|                   | Partially Clothed Search | Admissions - Search room | Safety/risk minimisation upon admission   | N          |                   | Mar-2022                |                                 |                   |                    |



### Searches

| Young Person Name | Search Type              | Location                 | Justification/Reason for Search           | Force Used | Results of Search | Date and Time of Search | Name of Person Approving Search | Officers Involved | Items Found Detail |
|-------------------|--------------------------|--------------------------|---|------------|-------------------|-------------------------|---------------------------------|-------------------|--------------------|
| s73(2)            | Partially Clothed Search | Admissions - Search room | Safety/risk minimisation upon readmission | N          | NIL FOUND         | Mar-2022                |                                 |                   |                    |
|                   | Partially Clothed Search | Admissions - Search room | Safety/risk minimisation upon admission   | N          |                   | -Mar-2022               |                                 |                   |                    |

## Searches

| Young Person Name | Search Type              | Location                 | Justification/Reason for Search   | Force Used | Results of Search | Date and Time of Search | Name of Person Approving Search | Officers Involved | Items Found Detail |
|-------------------|--------------------------|--------------------------|---|------------|-------------------|-------------------------|---------------------------------|-------------------|--------------------|
| s73(2)            | Partially Clothed Search | Admissions - Search room | Safety/risk minimisation upon admission   | N          |                   | -Mar-2022               |                                 |                   |                    |
|                   | Partially Clothed Search | Admissions               | search intended to detect and locate contraband. Preventing entry into the centre and maintaining centre safety and security. | N          |                   | -Mar-2022               |                                 |                   |                    |
|                   | Partially Clothed Search | Admissions - Search room | Safety/risk minimisation upon readmission   | N          | NIL FOUND         | Mar-2022                |                                 |                   |                    |

**Searches**

| Young Person Name | Search Type              | Location                 | Justification/Reason for Search | Force Used | Results of Search        | Date and Time of Search | Name of Person Approving Search | Officers Involved | Items Found Detail                                    |
|-------------------|--------------------------|--------------------------|---------------------------------|------------|--------------------------|-------------------------|---------------------------------|-------------------|---|
| s73(2)            | Partially Clothed Search | Admissions - Search room | New admission to BYDC.          | N          |                          | Mar-2022                |                                 |                   | Nil contraband found on completion of this P/C Search |
|                   | Partially Clothed Search | Admissions               | readmission                     | N          | readmission              | Mar-2022                |                                 |                   |   |
|                   | Partially Clothed Search | Admissions               | readmission                     | N          | readmission to detention | Mar-2022                |                                 |                   |   |

### Searches

| Young Person Name | Search Type              | Location   | Justification/Reason for Search | Force Used | Results of Search | Date and Time of Search | Name of Person Approving Search | Officers Involved | Items Found Detail |
|-------------------|--------------------------|------------|---------------------------------|------------|-------------------|-------------------------|---------------------------------|-------------------|--------------------|
| s73(2)            | Partially Clothed Search | Admissions | new admission                   | N          | new admission     | -Mar-2022               |                                 |                   |                    |
|                   | Partially Clothed Search | Admissions | new admission                   | N          | new admission     | -Mar-2022               |                                 |                   |                    |
|                   | Partially Clothed Search | Admissions | new admission                   | N          | new admission     | Mar-2022                |                                 |                   |                    |

**Searches**

| Young Person Name | Search Type              | Location        | Justification/Reason for Search | Force Used | Results of Search                         | Date and Time of Search | Name of Person Approving Search | Officers Involved | Items Found Detail |
|-------------------|--------------------------|-----------------|---------------------------------|------------|---|-------------------------|---------------------------------|-------------------|--------------------|
| s73(2)            | Partially Clothed Search | Separation Room | Contraband being found          | N          | Nil found on further searches done /3/22. | Mar-2022                |                                 |                   | nil                |



## Searches

| Young Person Name | Search Type              | Location                 | Justification/Reason for Search | Force Used | Results of Search | Date and Time of Search | Name of Person Approving Search | Officers Involved | Items Found Detail |
|-------------------|--------------------------|--------------------------|---------------------------------|------------|-------------------|-------------------------|---------------------------------|-------------------|--------------------|
| s73(2)            | Partially Clothed Search | Admissions - Search room | As per new admission policy     | N          | NIL items found   | -Mar-2022               |                                 |                   |                    |
|                   | Partially Clothed Search | Admissions - Search room | As per new admission policy     | N          | NIL items found   | Mar-2022                |                                 |                   |                    |
|                   | Partially Clothed Search | Admissions - Search room | As per new admissions policy    | N          | NIL items found   | Mar-2022                |                                 |                   |                    |

### Searches

| Young Person Name | Search Type              | Location                 | Justification/Reason for Search | Force Used | Results of Search | Date and Time of Search | Name of Person Approving Search | Officers Involved | Items Found Detail |
|-------------------|--------------------------|--------------------------|---------------------------------|------------|-------------------|-------------------------|---------------------------------|-------------------|--------------------|
| s73(2)            | Partially Clothed Search | Admissions - Search room | As per policy for ne admissions | N          | Nil items found   | -Mar-2022               |                                 |                   |                    |
|                   | Partially Clothed Search | Admissions - Search room | As per new admission policy     | N          | Nil items found   | -Mar-2022               |                                 |                   |                    |
|                   | Partially Clothed Search | Admissions               | Readmission                     | N          |                   | -Mar-2022               |                                 |                   |                    |

## Searches

| Young Person Name | Search Type              | Location   | Justification/Reason for Search                             | Force Used | Results of Search | Date and Time of Search | Name of Person Approving Search | Officers Involved | Items Found Detail |
|-------------------|--------------------------|------------|---|------------|-------------------|-------------------------|---------------------------------|-------------------|--------------------|
| s73(2)            | Partially Clothed Search | Admissions | readmission   | N          | nil items found   | Mar-2022                |                                 |                   |                    |
|                   | Partially Clothed Search | Admissions | New admission - Suspicion of bringing contraband on centre. | N          | nil items found   | -Apr-2022               |                                 |                   |                    |
|                   | Partially Clothed Search | Admissions | Suspicion of contraband - readmission process               | N          | nil items found   | Apr-2022                |                                 |                   |                    |

### Searches

| Young Person Name | Search Type              | Location   | Justification/Reason for Search | Force Used | Results of Search | Date and Time of Search | Name of Person Approving Search | Officers Involved | Items Found Detail |
|-------------------|--------------------------|------------|---------------------------------|------------|-------------------|-------------------------|---------------------------------|-------------------|--------------------|
| s73(2)            | Partially Clothed Search | Admissions | Readmission                     | N          | Nil found         | Apr-2022                |                                 |                   |                    |
|                   | Partially Clothed Search | Admissions | Suspicion of contraband         | N          | Nil found         | Apr-2022                |                                 |                   |                    |
|                   | Partially Clothed Search | Admissions | Suspicion of contraband         | N          | Nil found         | -Apr-2022               |                                 |                   |                    |

### Searches

| Young Person Name | Search Type              | Location                 | Justification/Reason for Search | Force Used | Results of Search | Date and Time of Search | Name of Person Approving Search | Officers Involved | Items Found Detail                                 |
|-------------------|--------------------------|--------------------------|---------------------------------|------------|-------------------|-------------------------|---------------------------------|-------------------|--|
| s73(2)            | Partially Clothed Search | Admissions               | Suspicion of contraband         | N          | Nil found         | Apr-2022                |                                 |                   |  |
|                   | Partially Clothed Search | Admissions - Search room | New Admission                   | N          | Nil concerns      | Apr-2022                |                                 |                   |  |
|                   | Partially Clothed Search | Admissions - Search room | New admission to BYDC.          | N          |                   | Apr-2022                |                                 |                   | Nil contraband found on completion of this search. |



## Searches

| Young Person Name | Search Type              | Location                 | Justification/Reason for Search                                   | Force Used | Results of Search | Date and Time of Search | Name of Person Approving Search | Officers Involved | Items Found Detail |
|-------------------|--------------------------|--------------------------|---|------------|-------------------|-------------------------|---------------------------------|-------------------|--------------------|
| s73(2)            | Partially Clothed Search | Admissions - Search room | New admission to BYDC.  | N          | Nil findings      | Apr-2022                |                                 |                   |                    |
|                   | Partially Clothed Search | Separation Room          | Separated to undergo PC search to ensure no other items secreted. | N          |                   | Apr-2022                |                                 |                   |                    |

## Searches

| Young Person Name | Search Type              | Location        | Justification/Reason for Search                                   | Force Used | Results of Search | Date and Time of Search | Name of Person Approving Search | Officers Involved | Items Found Detail  |
|-------------------|--------------------------|-----------------|---|------------|-------------------|-------------------------|---------------------------------|-------------------|---------------------|
| s73(2)            | Partially Clothed Search | Separation Room |   | N          |                   | -Apr-2022               |                                 |                   |                     |
|                   | Partially Clothed Search | Separation Room | Separated to undergo PC search to ensure no other items secreted. | N          | found. Nil        | Apr-2022                |                                 |                   |                     |
|                   | Partially Clothed Search | Separation Room | SUSPICION OF CONTRABAND   | N          | NIL ITEM FOUND..  | -Apr-2022               |                                 |                   | possible contraband |

### Searches

| Young Person Name | Search Type              | Location                 | Justification/Reason for Search   | Force Used | Results of Search | Date and Time of Search | Name of Person Approving Search | Officers Involved | Items Found Detail |
|-------------------|--------------------------|--------------------------|---|------------|-------------------|-------------------------|---------------------------------|-------------------|--------------------|
| s73(2)            | Partially Clothed Search | Admissions - Search room | New admission to BYDC.  | N          |                   | Apr-2022                |                                 |                   |                    |
|                   | Partially Clothed Search | Admissions               | search intended to detect and locate contraband. Preventing entry into the centre and maintaining centre safety and security. | N          |                   | Apr-2022                |                                 |                   |                    |
|                   | Partially Clothed Search | Admissions               | search intended to detect and locate contraband. Preventing entry into the centre and maintaining centre safety and security. | N          |                   | Apr-2022                |                                 |                   |                    |

## Searches

| Young Person Name | Search Type              | Location   | Justification/Reason for Search   | Force Used | Results of Search | Date and Time of Search | Name of Person Approving Search | Officers Involved | Items Found Detail |
|-------------------|--------------------------|------------|---|------------|-------------------|-------------------------|---------------------------------|-------------------|--------------------|
| s73(2)            | Partially Clothed Search | Admissions | search intended to detect and locate contraband. Preventing entry into the centre and maintaining centre safety and security. | N          |                   | -Apr-2022               |                                 |                   |                    |
|                   | Partially Clothed Search | Admissions | search intended to detect and locate contraband. Preventing entry into the centre and maintaining centre safety and security. | N          |                   | Apr-2022                |                                 |                   |                    |
|                   | Partially Clothed Search | Admissions | search intended to detect and locate contraband. Preventing entry into the centre and maintaining centre safety and security. | N          |                   | -Apr-2022               |                                 |                   |                    |

## Searches

| Young Person Name | Search Type              | Location   | Justification/Reason for Search   | Force Used | Results of Search | Date and Time of Search | Name of Person Approving Search | Officers Involved | Items Found Detail                               |
|-------------------|--------------------------|------------|---|------------|-------------------|-------------------------|---------------------------------|-------------------|--|
|                   | Partially Clothed Search | Admissions | search intended to detect and locate contraband. Preventing entry into the centre and maintaining centre safety and security. | N          |                   | Apr-2022                |                                 |                   |  |
|                   | Partially Clothed Search |            | Possibility of contraband being concealed within the unit.  | N          |                   | Apr-2022                |                                 |                   | Nil found<br>Nil found<br>Nil found<br>Nil found |
|                   | Partially Clothed Search | Admissions | search intended to detect and locate contraband. Preventing entry into the centre and maintaining centre safety and security. | N          |                   | Apr-2022                |                                 |                   |  |



## Searches

| Young Person Name | Search Type              | Location                 | Justification/Reason for Search         | Force Used | Results of Search | Date and Time of Search | Name of Person Approving Search | Officers Involved | Items Found Detail |
|-------------------|--------------------------|--------------------------|---|------------|-------------------|-------------------------|---------------------------------|-------------------|--------------------|
|                   | Partially Clothed Search | Admissions               | new admission                           | N          | nil items found   | -Apr-2022               |                                 |                   |                    |
|                   | Partially Clothed Search | Admissions               | readmissions to BYDC                    | N          | nil items found   | Apr-2022                |                                 |                   |                    |
|                   | Partially Clothed Search | Admissions - Search room | Readmission PC search Centre protocol's | N          |                   | -Apr-2022               |                                 |                   |                    |

## Searches

| Young Person Name | Search Type              | Location                 | Justification/Reason for Search   | Force Used | Results of Search | Date and Time of Search | Name of Person Approving Search | Officers Involved | Items Found Detail |
|-------------------|--------------------------|--------------------------|---|------------|-------------------|-------------------------|---------------------------------|-------------------|--------------------|
| s73(2)            | Partially Clothed Search | Admissions - Search room | Readmissions P/C mandatory searches   | N          |                   | Apr-2022                |                                 |                   |                    |
|                   | Partially Clothed Search | Admissions               | Readmissions, Mandatory searches  | N          |                   | Apr-2022                |                                 |                   |                    |
|                   | Partially Clothed Search | Admissions               | search intended to detect and locate contraband. Preventing entry into the centre and maintaining centre safety and security. | N          |                   | Apr-2022                |                                 |                   |                    |

## Searches

| Young Person Name | Search Type              | Location                 | Justification/Reason for Search   | Force Used | Results of Search             | Date and Time of Search | Name of Person Approving Search | Officers Involved | Items Found Detail |
|-------------------|--------------------------|--------------------------|---|------------|-------------------------------|-------------------------|---------------------------------|-------------------|--------------------|
| s73(2)            | Partially Clothed Search | Admissions - Search room | Mandatory P/C searches  | N          | Milliwave scanner not working | Apr-2022                |                                 |                   |                    |
|                   | Partially Clothed Search | Admissions - Search room | Mandatory searches  | N          | Milliwave scanner not working | Apr-2022                |                                 |                   |                    |
|                   | Partially Clothed Search | Admissions               | search intended to detect and locate contraband. Preventing entry into the centre and maintaining centre safety and security. | N          |                               | Apr-2022                |                                 |                   |                    |

## Searches

| Young Person Name | Search Type              | Location                    | Justification/Reason for Search                                      | Force Used | Results of Search         | Date and Time of Search | Name of Person Approving Search | Officers Involved | Items Found Detail |
|-------------------|--------------------------|-----------------------------|--|------------|---------------------------|-------------------------|---------------------------------|-------------------|--------------------|
| s73(2)            | Partially Clothed Search | Separation Room             | P/C search as per suspicion of carrying illegal contraband on person | N          | NIL items found on person | Apr-2022                |                                 |                   |                    |
|                   | Partially Clothed Search | Admissions - Overnight room | New admission.   | N          | Nil found.                | Apr-2022                |                                 |                   |                    |
|                   | Partially Clothed Search | Admissions                  | New admission.   | N          | Nil found.                | Apr-2022                |                                 |                   |                    |

### Searches

| Young Person Name | Search Type              | Location                 | Justification/Reason for Search | Force Used | Results of Search | Date and Time of Search | Name of Person Approving Search | Officers Involved | Items Found Detail                                 |
|-------------------|--------------------------|--------------------------|---------------------------------|------------|-------------------|-------------------------|---------------------------------|-------------------|--|
| s73(2)            | Partially Clothed Search | Admissions - Search room | New admission to BYDC           | N          |                   | -Apr-2022               |                                 |                   | Nil contraband found on completion of this search. |
|                   | Partially Clothed Search | Admissions - Search room | New admission to BYDC.          | N          |                   | -Apr-2022               |                                 |                   | Nil contraband found on admission to BYDC.         |
|                   | Partially Clothed Search | Admissions - Search room | New admission to BYDC.          | N          |                   | Apr-2022                |                                 |                   | Nil contraband found on admission to BYDC.         |



**Searches**

s73(2)

Partially  
Clothed  
Search

N

Apr-2022

Joint

Small clipseal bag

### Searches

| Young Person Name | Search Type              | Location                 | Justification/Reason for Search | Force Used | Results of Search | Date and Time of Search | Name of Person Approving Search | Officers Involved | Items Found Detail |
|-------------------|--------------------------|--------------------------|---------------------------------|------------|-------------------|-------------------------|---------------------------------|-------------------|--------------------|
| s73(2)            | Partially Clothed Search | Admissions - Search room | New admission.                  | N          | Nil found.        | Apr-2022                |                                 |                   |                    |
|                   | Partially Clothed Search | Admissions - Search room | New admission.                  | N          | Nil found.        | Apr-2022                |                                 |                   |                    |
|                   | Partially Clothed Search | Admissions - Search room | YP returning                    | N          | Nil found.        | Apr-2022                |                                 |                   |                    |

## Searches

| Young Person Name | Search Type              | Location                 | Justification/Reason for Search                     | Force Used | Results of Search         | Date and Time of Search | Name of Person Approving Search | Officers Involved | Items Found Detail |
|-------------------|--------------------------|--------------------------|---|------------|---------------------------|-------------------------|---------------------------------|-------------------|--------------------|
| s73(2)            | Partially Clothed Search | Admissions - Search room | New admission.                                      | N          | Nil found.                | Apr-2022                |                                 |                   |                    |
|                   | Partially Clothed Search | Admissions - Search room | New admission.                                      | N          | Nil found.                | Apr-2022                |                                 |                   |                    |
|                   | Partially Clothed Search | Admissions - Search room | New admission                                       | N          | nil reported to be found. | Apr-2022                |                                 |                   |                    |
|                   | Partially Clothed Search | Admissions - Search room | New admission onto centre. PC search as per policy. | N          | nil reported to be found. | Apr-2022                |                                 |                   |                    |

## Searches

| Young Person Name | Search Type              | Location   | Justification/Reason for Search  | Force Used | Results of Search | Date and Time of Search | Name of Person Approving Search | Officers Involved | Items Found Detail |
|-------------------|--------------------------|------------|--|------------|-------------------|-------------------------|---------------------------------|-------------------|--------------------|
| s73(2)            | Partially Clothed Search | Admissions | to locate and detect possible contraband prior to centre entry, which may contravene the safety and security of the centre | N          |                   | Apr-2022                |                                 |                   |                    |
|                   | Partially Clothed Search | Lounge     |  | N          | Nil Found         | Apr-2022                |                                 |                   |                    |
|                   | Partially Clothed Search | Admissions | new admission  | N          | nil items found   | Apr-2022                |                                 |                   |                    |

## Searches

| Young Person Name | Search Type              | Location                 | Justification/Reason for Search | Force Used | Results of Search | Date and Time of Search | Name of Person Approving Search | Officers Involved | Items Found Detail    |
|-------------------|--------------------------|--------------------------|---------------------------------|------------|-------------------|-------------------------|---------------------------------|-------------------|-----------------------|
| 73(2)             | Partially Clothed Search | Admissions - Search room | New admission to BYDC           | N          |                   | Apr-2022                |                                 |                   | Nil contraband found. |
|                   | Partially Clothed Search | Admissions - Search room | New admission to RYDC           | N          |                   | Apr-2022                |                                 |                   |                       |
|                   | Partially Clothed Search | Admissions - Search room | New admission to BYDC           | N          |                   | Apr-2022                |                                 |                   | Nil contraband found  |



## Searches

| Young Person Name | Search Type              | Location                 | Justification/Reason for Search                             | Force Used | Results of Search | Date and Time of Search | Name of Person Approving Search | Officers Involved | Items Found Detail    |
|-------------------|--------------------------|--------------------------|---|------------|-------------------|-------------------------|---------------------------------|-------------------|-----------------------|
| 73(2)             | Partially Clothed Search | Admissions - Search room | New admission to BYDC.                                      | N          |                   | Apr-2022                |                                 |                   | Nil contraband found. |
|                   | Partially Clothed Search | Admissions               | New Admission - Search required as per new admission policy | N          | Nil               | Apr-2022                |                                 |                   |                       |
|                   | Partially Clothed Search | Admissions - Search room | Mandatory security requirement on admission to BYDC         | N          | nil found         | Apr-2022                |                                 |                   |                       |

### Searches

| Young Person Name | Search Type              | Location                 | Justification/Reason for Search                     | Force Used | Results of Search | Date and Time of Search | Name of Person Approving Search | Officers Involved | Items Found Detail |
|-------------------|--------------------------|--------------------------|---|------------|-------------------|-------------------------|---------------------------------|-------------------|--------------------|
| 73(2)             | Partially Clothed Search | Admissions - Search room | Mandatory security requirement on admission to BYDC | N          | nil found         | Apr-2022                |                                 |                   |                    |
|                   | Partially Clothed Search |                          | Suspision of carrying contraband                    | N          | Nil Found         | Apr-2022                |                                 |                   |                    |

### Searches

| Young Person Name | Search Type              | Location | Justification/Reason for Search  | Force Used | Results of Search | Date and Time of Search | Name of Person Approving Search | Officers Involved | Items Found Detail |
|-------------------|--------------------------|----------|----------------------------------|------------|-------------------|-------------------------|---------------------------------|-------------------|--------------------|
| 73(2)             | Partially Clothed Search |          | Suspicion of carrying Contraband | N          | Pc search         | -Apr-2022               |                                 |                   |                    |
|                   | Partially Clothed Search |          | Suspecting of contraband         | N          |                   | Apr-2022                |                                 |                   | contraband         |

## Searches

| Young Person Name | Search Type              | Location                 | Justification/Reason for Search         | Force Used | Results of Search | Date and Time of Search | Name of Person Approving Search | Officers Involved | Items Found Detail |
|-------------------|--------------------------|--------------------------|---|------------|-------------------|-------------------------|---------------------------------|-------------------|--------------------|
| 73(2)             | Partially Clothed Search | Admissions - Search room | Safety/risk minimisation upon admission | N          | NIL FOUND         | -Apr-2022               |                                 |                   |                    |
|                   | Partially Clothed Search | Admissions - Search room | Safety/risk minimisation upon admission | N          | NIL FOUND         | Apr-2022                |                                 |                   |                    |
|                   | Partially Clothed Search | Admissions - Search room | Safety/risk minimisation upon admission | N          | NIL FOUND         | Apr-2022                |                                 |                   |                    |

## Searches

| Young Person Name | Search Type              | Location                 | Justification/Reason for Search           | Force Used | Results of Search | Date and Time of Search | Name of Person Approving Search | Officers Involved | Items Found Detail |
|-------------------|--------------------------|--------------------------|---|------------|-------------------|-------------------------|---------------------------------|-------------------|--------------------|
|                   | Partially Clothed Search | Admissions - Search room | Safety/risk minimisation upon readmission | N          | NIL FOUND         | Apr-2022                |                                 |                   |                    |
|                   | Partially Clothed Search | Admissions - Search room | New admission searches                    | N          | Nil found x3      | Apr-2022                |                                 |                   |                    |
|                   | Partially Clothed Search | Admissions - Search room | Safety/risk minimisation upon admission   | N          | nil found         | Apr-2022                |                                 |                   |                    |



## Searches

| Young Person Name | Search Type              | Location                 | Justification/Reason for Search          | Force Used | Results of Search | Date and Time of Search | Name of Person Approving Search | Officers Involved | Items Found Detail |
|-------------------|--------------------------|--------------------------|--|------------|-------------------|-------------------------|---------------------------------|-------------------|--------------------|
|                   | Partially Clothed Search | Admissions - Search room | Mandatory P/C New admission              | N          | Nil found         | Apr-2022                |                                 |                   |                    |
|                   | Partially Clothed Search | Admissions - Search room | RE Admission PC search Centre protocol's | N          |                   | Apr-2022                |                                 |                   |                    |
|                   | Partially Clothed Search | Admissions - Search room | New admission.                           | N          | Nil found         | Apr-2022                |                                 |                   |                    |

## Searches

| Young Person Name | Search Type              | Location                 | Justification/Reason for Search                           | Force Used | Results of Search | Date and Time of Search | Name of Person Approving Search | Officers Involved | Items Found Detail |
|-------------------|--------------------------|--------------------------|---|------------|-------------------|-------------------------|---------------------------------|-------------------|--------------------|
| 73(2)             | Partially Clothed Search | Admissions - Search room | New admission Mandatory P/C search                        | N          | Nil found         | Apr-2022                |                                 |                   |                    |
|                   | Partially Clothed Search | Admissions - Search room | Mandatory P/C search                                      | N          | Nil found         | Apr-2022                |                                 |                   |                    |
|                   | Partially Clothed Search | Admissions - Search room | New admission mandatory P/C search, milliwave not working | N          | nil found         | Apr-2022                |                                 |                   |                    |

## Searches

| Young Person Name | Search Type              | Location                 | Justification/Reason for Search               | Force Used | Results of Search | Date and Time of Search | Name of Person Approving Search | Officers Involved | Items Found Detail |
|-------------------|--------------------------|--------------------------|---|------------|-------------------|-------------------------|---------------------------------|-------------------|--------------------|
| 73(2)             | Partially Clothed Search | Admissions - Search room | return.<br>Milliwave scanner not functioning. | N          | Nil found.        | Apr-2022                |                                 |                   |                    |
|                   | Partially Clothed Search | Admissions - Search room | return.<br>Milliwave scanner not functioning. | N          | Nil found.        | Apr-2022                |                                 |                   |                    |
|                   | Partially Clothed Search | Admissions - Search room | return.<br>Milliwave scanner not functioning. | N          | Nil found.        | Apr-2022                |                                 |                   |                    |

## Searches

| Young Person Name | Search Type              | Location                 | Justification/Reason for Search                            | Force Used | Results of Search | Date and Time of Search | Name of Person Approving Search | Officers Involved | Items Found Detail |
|-------------------|--------------------------|--------------------------|--|------------|-------------------|-------------------------|---------------------------------|-------------------|--------------------|
| 73(2)             | Partially Clothed Search | Admissions - Search room | RE Admission PC search Centre protocol's                   | N          | nil found         | Apr-2022                |                                 |                   |                    |
|                   | Partially Clothed Search | Admissions - Search room | Mandatory P/C search, milliwave not working                | N          | Nil found         | Apr-2022                |                                 |                   |                    |
|                   | Partially Clothed Search | Admissions - Search room | New admission, Mandatory P/C search, milliwave not working | N          | Nil found         | Apr-2022                |                                 |                   |                    |

## Searches

| Young Person Name | Search Type              | Location                 | Justification/Reason for Search                               | Force Used | Results of Search   | Date and Time of Search | Name of Person Approving Search | Officers Involved | Items Found Detail |
|-------------------|--------------------------|--------------------------|---|------------|---------------------|-------------------------|---------------------------------|-------------------|--------------------|
| 73(2)             | Partially Clothed Search | Admissions - Search room | New admission Mandatory P/C search, Milliwave not functional. | N          | nil found           | Apr-2022                |                                 |                   |                    |
|                   | Partially Clothed Search | Admissions - Search room | Mandatory P/C search, Milliwave not working.                  | N          | nil found           | Apr-2022                |                                 |                   |                    |
|                   | Partially Clothed Search | Admissions - Search room | Suspicion of carrying contraband whilst on Centre             | N          | Nil found on person | Apr-2022                |                                 |                   | small metal screw  |



## Searches

| Young Person Name | Search Type              | Location   | Justification/Reason for Search              | Force Used | Results of Search | Date and Time of Search | Name of Person Approving Search | Officers Involved | Items Found Detail |
|-------------------|--------------------------|------------|--|------------|-------------------|-------------------------|---------------------------------|-------------------|--------------------|
| 73(2)             | Partially Clothed Search | Admissions | Suspicion of bringing contraband into centre | N          | Nil items found.  | Apr-2022                |                                 |                   |                    |
|                   | Partially Clothed Search | Admissions | Suspicion of contraband                      | N          | Nil items found.  | Apr-2022                |                                 |                   |                    |
|                   | Partially Clothed Search | Admissions | Suspicion of contraband                      | N          | nil items found   | Apr-2022                |                                 |                   |                    |

## Searches

| Young Person Name | Search Type              | Location                 | Justification/Reason for Search                                    | Force Used | Results of Search | Date and Time of Search | Name of Person Approving Search | Officers Involved | Items Found Detail |
|-------------------|--------------------------|--------------------------|--|------------|-------------------|-------------------------|---------------------------------|-------------------|--------------------|
| 73(2)             | Partially Clothed Search | Admissions - Search room | Re-admission from court.<br><br>Milliwave scanner not functioning. | N          | Nil found.        | Apr-2022                |                                 |                   |                    |
|                   | Partially Clothed Search | Admissions               | mandatory P/C search   | N          | Nil found         | -Apr-2022               |                                 |                   |                    |
|                   | Partially Clothed Search | Admissions               | mandatory P/C search   | N          | Nil found         | -Apr-2022               |                                 |                   |                    |

### Searches

| Young Person Name | Search Type              | Location   | Justification/Reason for Search | Force Used | Results of Search | Date and Time of Search | Name of Person Approving Search | Officers Involved | Items Found Detail |
|-------------------|--------------------------|------------|---------------------------------|------------|-------------------|-------------------------|---------------------------------|-------------------|--------------------|
| 73(2)             | Partially Clothed Search | Admissions | mandatory P/C search            | N          | nil found         | Apr-2022                |                                 |                   |                    |
|                   | Partially Clothed Search | Admissions | Mandatory P/C search            | N          | Nil found         | Apr-2022                |                                 |                   |                    |
|                   | Partially Clothed Search | Admissions | Mandatory P/C search            | N          | nil found         | Apr-2022                |                                 |                   |                    |

### Searches

| Young Person Name | Search Type              | Location   | Justification/Reason for Search | Force Used | Results of Search | Date and Time of Search | Name of Person Approving Search | Officers Involved | Items Found Detail |
|-------------------|--------------------------|------------|---------------------------------|------------|-------------------|-------------------------|---------------------------------|-------------------|--------------------|
| 73(2)             | Partially Clothed Search | Admissions | Mandatory P/C search            | N          | nil found         | Apr-2022                |                                 |                   |                    |
|                   | Partially Clothed Search | Admissions | Mandatory P/C search            | N          | nil found         | Apr-2022                |                                 |                   |                    |
|                   | Partially Clothed Search | Admissions | Mandatory P/C search            | N          | nil found         | Apr-2022                |                                 |                   |                    |

**Searches**

| Young Person Name | Search Type              | Location   | Justification/Reason for Search | Force Used | Results of Search | Date and Time of Search | Name of Person Approving Search | Officers Involved | Items Found Detail |
|-------------------|--------------------------|------------|---------------------------------|------------|-------------------|-------------------------|---------------------------------|-------------------|--------------------|
| 73(2)             | Partially Clothed Search | Admissions | Mandatory P/C search            | N          | nil found         | Apr-2022                |                                 |                   |                    |
|                   | Partially Clothed Search | Admissions | Mandatory P/C search            | N          | nil found         | Apr-2022                |                                 |                   |                    |
|                   | Partially Clothed Search | Admissions | Mandatory P/C search            | N          | nil found         | Apr-2022                |                                 |                   |                    |



## Searches

| Young Person Name | Search Type              | Location                 | Justification/Reason for Search                          | Force Used | Results of Search | Date and Time of Search | Name of Person Approving Search | Officers Involved | Items Found Detail |
|-------------------|--------------------------|--------------------------|--|------------|-------------------|-------------------------|---------------------------------|-------------------|--------------------|
| 73(2)             | Partially Clothed Search | Admissions - Search room | New admission,<br><br>Milliwave scanner not functioning. | N          | Nil found.        | -Apr-2022               |                                 |                   |                    |
|                   | Partially Clothed Search | Admissions - Search room | Mandatory security requirement on admission to BYDC      | N          | Nil items found.  | Apr-2022                |                                 |                   |                    |
|                   | Partially Clothed Search | Admissions - Search room | New Admission PC search Centre protocol's                | N          |                   | -Apr-2022               |                                 |                   |                    |

### Searches

| Young Person Name | Search Type              | Location                 | Justification/Reason for Search                     | Force Used | Results of Search | Date and Time of Search | Name of Person Approving Search | Officers Involved | Items Found Detail |
|-------------------|--------------------------|--------------------------|---|------------|-------------------|-------------------------|---------------------------------|-------------------|--------------------|
| 73(2)             | Partially Clothed Search | Admissions - Search room | Mandatory security requirement on admission to BYDC | N          | Nil items found.  | -Apr-2022               |                                 |                   |                    |
|                   | Partially Clothed Search | Admissions - Search room | Mandatory security requirement on admission to BYDC | N          | Nil items found.  | -Apr-2022               |                                 |                   |                    |
|                   | Partially Clothed Search | Separation Room          | Suspicion of carrying contraband.                   | N          | Nil items found.  | -Apr-2022               |                                 |                   | Contraband         |

## Searches

| Young Person Name | Search Type              | Location                 | Justification/Reason for Search                     | Force Used | Results of Search | Date and Time of Search | Name of Person Approving Search | Officers Involved | Items Found Detail |
|-------------------|--------------------------|--------------------------|---|------------|-------------------|-------------------------|---------------------------------|-------------------|--------------------|
| 73(2)             | Partially Clothed Search | Separation Room          | Suspicion of carrying contraband                    | N          | Nil items found   | Apr-2022                |                                 |                   | Contraband         |
|                   | Partially Clothed Search | Admissions - Search room | New Admission PC search Centre protocol's           | N          | Nil items found.  | Apr-2022                |                                 |                   |                    |
|                   | Partially Clothed Search | Admissions - Search room | Mandatory security requirement on admission to BYDC | N          | Nil items found.  | Apr-2022                |                                 |                   |                    |

## Searches

| Young Person Name | Search Type              | Location                 | Justification/Reason for Search                     | Force Used | Results of Search | Date and Time of Search | Name of Person Approving Search | Officers Involved | Items Found Detail |
|-------------------|--------------------------|--------------------------|---|------------|-------------------|-------------------------|---------------------------------|-------------------|--------------------|
| 73(2)             | Partially Clothed Search | Admissions - Search room | Mandatory security requirement on admission to BYDC | N          | Nil items found.  | Apr-2022                |                                 |                   |                    |
|                   | Partially Clothed Search | Admissions - Search room | Mandatory security requirement on admission to BYDC | N          | Nil items found.  | Apr-2022                |                                 |                   |                    |
|                   | Partially Clothed Search | Admissions - Search room | Mandatory security requirement on admission to BYDC | N          | Nil items found.  | Apr-2022                |                                 |                   |                    |

### Searches

| Young Person Name | Search Type              | Location                 | Justification/Reason for Search                     | Force Used | Results of Search | Date and Time of Search | Name of Person Approving Search | Officers Involved | Items Found Detail |
|-------------------|--------------------------|--------------------------|---|------------|-------------------|-------------------------|---------------------------------|-------------------|--------------------|
| 73(2)             | Partially Clothed Search | Admissions - Search room | Mandatory security requirement on admission to BYDC | N          | Nil items found.  | -Apr-2022               |                                 |                   |                    |
|                   | Partially Clothed Search | Admissions - Search room | Mandatory security requirement on admission to BYDC | N          | Nil items found.  | -Apr-2022               |                                 |                   |                    |



### Searches

| Young Person Name | Search Type              | Location                 | Justification/Reason for Search                     | Force Used | Results of Search | Date and Time of Search | Name of Person Approving Search | Officers Involved | Items Found Detail |
|-------------------|--------------------------|--------------------------|---|------------|-------------------|-------------------------|---------------------------------|-------------------|--------------------|
| 73(2)             | Partially Clothed Search | Admissions - Search room | Re Admission PC search Centre protocol's            | N          | Nil items found.  | Apr-2022                |                                 |                   |                    |
|                   | Partially Clothed Search | Admissions - Search room | Mandatory security requirement on admission to BYDC | N          | Nil items found.  | Apr-2022                |                                 |                   |                    |

**Searches**

| Young Person Name | Search Type              | Location                 | Justification/Reason for Search                     | Force Used | Results of Search | Date and Time of Search | Name of Person Approving Search | Officers Involved | Items Found Detail |
|-------------------|--------------------------|--------------------------|---|------------|-------------------|-------------------------|---------------------------------|-------------------|--------------------|
| 73(2)             | Partially Clothed Search | Admissions - Search room | Mandatory security requirement on admission to BYDC | N          | Nil items found.  | Apr-2022                |                                 |                   |                    |

END OF REPORT

## Searches

[From Date: 01-Feb-2022 00:00][To Date: 30-Apr-2022 23:59][Staff Member: All][Young Person: All][Search Type: Partially Clothed Search][Staff Role: Any][Force Used: All][Search Location: All][Where Found: ][Item Source Location: All]

| Result Summary           | Total |
|--------------------------|-------|
| Partially Clothed Search | 53    |

| Young Person Name | Search Type              | Location                    | Justification/Reason for Search                   | Force Used | Results of Search | Date and Time of Search | Name of Person Approving Search | Officers Involved | Items Found Detail   |
|-------------------|--------------------------|-----------------------------|---|------------|-------------------|-------------------------|---------------------------------|-------------------|--|
| 73(2)             | Partially Clothed Search | Admissions - Holding Room 1 | Suspicion of carrying contraband whilst on centre | N          |                   | Feb-2022                |                                 |                   | Nil found<br><br>Nil found<br><br>Nil found<br><br>Nil found ( |
|                   | Partially Clothed Search | Separation Room             |   | N          |                   | Feb-2022                |                                 |                   | broken chandelier<br><br>nil<br><br>nil<br><br>nil             |

**Searches**

|       |                                |   |   |  |          |  |  |  |
|-------|--------------------------------|---|---|--|----------|--|--|--|
|       |                                |   |   |  |          |  |  |  |
| 73(2) | Partially<br>Clothed<br>Search | Due to shivs found in<br>- Random<br>partial<br>clothed searched. | N |  | Feb-2022 |  |  |  |

### Searches

| Young Person Name | Search Type              | Location        | Justification/Reason for Search                             | Force Used | Results of Search                                     | Date and Time of Search | Name of Person Approving Search | Officers Involved | Items Found Detail |
|-------------------|--------------------------|-----------------|---|------------|---|-------------------------|---------------------------------|-------------------|--------------------|
| 73(2)             | Partially Clothed Search | Separation Room | Risk of concealed weapons                                   | N          | 2 x shivs found<br>2 x Jaggard piece of plastic found | Feb-2022                |                                 |                   |                    |
|                   | Partially Clothed Search | Room            | Suspicion of carrying contraband while on the centre        | N          |   | Feb-2022                |                                 |                   |                    |
|                   | Partially Clothed Search | Separation Room | Suspicion of carrying contraband while on the centre (Shiv) | N          | Nil items found                                       | Feb-2022                |                                 |                   |                    |



## Searches

| Young Person Name | Search Type              | Location        | Justification/Reason for Search  | Force Used | Results of Search | Date and Time of Search | Name of Person Approving Search | Officers Involved | Items Found Detail |
|-------------------|--------------------------|-----------------|--|------------|-------------------|-------------------------|---------------------------------|-------------------|--------------------|
| 73(2)             | Partially Clothed Search | Separation Room | Conducted partial clothes search<br>Suspicion of carrying contraband while on the centre | N          | Nil items found   | -Feb-2022               |                                 |                   |                    |
|                   | Partially Clothed Search | Separation Room | Conducted partial clothes search<br>Suspicion of carrying contraband while on the centre | N          | Nil items found   | Feb-2022                |                                 |                   |                    |
|                   | Partially Clothed Search | Separation Room | Conducted partial clothes search<br>Suspicion of carrying contraband while on the centre | N          | Nil items found   | Feb-2022                |                                 |                   |                    |
|                   | Partially Clothed Search | Separation Room | smoke detector and it was discover 4 screws were missing                                 | N          | 4 screw retrieved | -Feb-2022               |                                 |                   | SCREWS             |

### Searches

| Young Person Name | Search Type              | Location                 | Justification/Reason for Search  | Force Used | Results of Search             | Date and Time of Search | Name of Person Approving Search | Officers Involved | Items Found Detail |
|-------------------|--------------------------|--------------------------|--|------------|-------------------------------|-------------------------|---------------------------------|-------------------|--------------------|
| 73(2)             | Partially Clothed Search | Separation Room          | partially clothed searched on suspicion of carrying contraband while on the centre | N          | Nil items found               | -Feb-2022               |                                 |                   |                    |
|                   | Partially Clothed Search | Admissions - Search room | Partial clothed search on entry to centre  | N          | No contraband found on search | Feb-2022                |                                 |                   |                    |
|                   | Partially Clothed Search | Interview room           | due to intel submitted   | N          |                               | -Mar-2022               |                                 |                   |                    |
|                   | Partially Clothed Search | Admissions               |  | N          | NTR.                          | -Mar-2022               |                                 |                   | NTR                |

## Searches

| Young Person Name | Search Type              | Location        | Justification/Reason for Search   | Force Used | Results of Search   | Date and Time of Search | Name of Person Approving Search | Officers Involved | Items Found Detail                             |
|-------------------|--------------------------|-----------------|---|------------|---|-------------------------|---------------------------------|-------------------|--|
| 73(2)             | Partially Clothed Search | Separation Room | Partially clothed conducted due to suspicion of carrying contraband while on the centre       | N          | Nothing to report   | Mar-2022                |                                 |                   | NTR  |
|                   | Partially Clothed Search | Room            | Partially clothed search to be conducted suspicion of carrying contraband while on the centre | N          | Nothing to report   | Mar-2022                |                                 |                   | NTR  |
|                   | Partially Clothed Search | Separation Room | due to intel placed in the system   | N          | Partial cloths search completed as per centre policy and procedures | Mar-2022                |                                 |                   | 15cm peice of perspex<br>5 cm peice of perspex |
|                   | Partially Clothed Search | Separation Room |   | N          | Partial cloths search completed as per centre policy and procedures | Mar-2022                |                                 |                   |  |

## Searches

| Young Person Name | Search Type              | Location                 | Justification/Reason for Search                         | Force Used | Results of Search | Date and Time of Search | Name of Person Approving Search | Officers Involved | Items Found Detail |
|-------------------|--------------------------|--------------------------|---|------------|-------------------|-------------------------|---------------------------------|-------------------|--------------------|
| 73(2)             | Partially Clothed Search | Admissions - Search room |   | N          | NIL items found   | Mar-2022                |                                 |                   |                    |
|                   | Partially Clothed Search | Separation Room          |   | N          |                   | Mar-2022                |                                 |                   |                    |
|                   | Partially Clothed Search | Separation Room          | Due to suspicion of carrying contraband while on centre | N          | Nothing to report | Mar-2022                |                                 |                   | Nothing to report  |

### Searches

| Young Person Name | Search Type              | Location        | Justification/Reason for Search | Force Used | Results of Search     | Date and Time of Search | Name of Person Approving Search | Officers Involved | Items Found Detail |
|-------------------|--------------------------|-----------------|---------------------------------|------------|-----------------------|-------------------------|---------------------------------|-------------------|--------------------|
| 73(2)             | Partially Clothed Search | Separation Room |                                 | N          | PEN SURRENDERED 03.22 | Mar-2022                |                                 |                   | PEN                |
|                   | Partially Clothed Search | Separation Room |                                 | N          | Nothing to report     | Mar-2022                |                                 |                   | NTR                |
|                   | Partially Clothed Search | Separation Room |                                 | N          | Nil found on YP.      | Mar-2022                |                                 |                   | nil found          |



## Searches

| Young Person Name | Search Type              | Location          | Justification/Reason for Search                      | Force Used | Results of Search   | Date and Time of Search | Name of Person Approving Search | Officers Involved | Items Found Detail       |
|-------------------|--------------------------|-------------------|--|------------|---|-------------------------|---------------------------------|-------------------|--------------------------|
| 73(2)             | Partially Clothed Search | Separation Room 1 | Suspicion of carrying contraband while on the centre | N          | Partial clothed search conducted nil found  | Mar-2022                |                                 |                   |                          |
|                   | Partially Clothed Search | Separation Room   | SHIV   | N          | Partial clothed search conducted / nil items found  | Mar-2022                |                                 |                   | nil items found          |
|                   | Partially Clothed Search | Separation Room   |  | N          | During partial clothed searches multiple items were handed over –<br><br>very large rock prior to the search. During cell search staff were able to recover a set of screws | Apr-2022                |                                 |                   | Multiple items retrieved |

**Searches**

73(2)

nil items  
found during partial,  
only small piece of  
plastic found stashed in  
cell.

during cell  
searches staff were able  
to retrieve multiple small  
sharp pieces of metal

**Searches**

73(2)

Nil items retrieved during partial and cell search.

- Nil items retrieved during partial and cell search.

handed over multiple sharp pieces of metal

Nil other items found during cell search.

handed over a piece of metal retrieved from unknown object. Nil items found during cell searches.

- Nil items found during cell and partial search.

- nil items / SHANKS found during

Page 11 of 21

CLIENT IN CONFIDENCE

Searches

|       |                          |   |  |          |                           |
|-------|--------------------------|---|--|----------|---------------------------|
|       |                          |   | cell and partial search.                               |          |                           |
|       |                          |   | - nil items found in cell and during cell search.      |          |                           |
|       |                          |   | , nil items found. Nil partial need                    |          |                           |
|       |                          |   | nil items found. Nil partial need                      |          |                           |
| 73(2) | Partially Clothed Search | N | Nothing found  | Apr-2022 | nil found                 |
|       | Partially Clothed Search | N | handed over a piece of hose clamp / nothing else found | Apr-2022 | metal piece of hose clamp |

### Searches

| Young Person Name | Search Type              | Location                    | Justification/Reason for Search | Force Used | Results of Search                       | Date and Time of Search | Name of Person Approving Search | Officers Involved | Items Found Detail |
|-------------------|--------------------------|-----------------------------|---------------------------------|------------|---|-------------------------|---------------------------------|-------------------|--------------------|
| 73(2)             | Partially Clothed Search | Admissions - Holding Room 1 |                                 | N          | 1 x screw surrendered - nil other items | Apr-2022                |                                 |                   | 1 X screw (        |
|                   | Partially Clothed Search | Separation Room             | MISSING MIRROR                  | N          |   | Apr-2022                |                                 |                   |                    |
|                   | Partially Clothed Search | Separation Room             |                                 | N          |   | Apr-2022                |                                 |                   |                    |



**Searches**

| Young Person Name | Search Type              | Location          | Justification/Reason for Search | Force Used | Results of Search | Date and Time of Search | Name of Person Approving Search | Officers Involved | Items Found Detail |
|-------------------|--------------------------|-------------------|---------------------------------|------------|-------------------|-------------------------|---------------------------------|-------------------|--------------------|
| 73(2)             | Partially Clothed Search | Separation Room   |                                 | N          |                   | Apr-2022                |                                 |                   |                    |
|                   | Partially Clothed Search | Separation Room 1 |                                 | N          |                   | Apr-2022                |                                 |                   |                    |
|                   | Partially Clothed Search | Separation Room   |                                 | N          |                   | Apr-2022                |                                 |                   | NTR                |

## Searches

| Young Person Name | Search Type              | Location        | Justification/Reason for Search  | Force Used | Results of Search                     | Date and Time of Search | Name of Person Approving Search | Officers Involved | Items Found Detail |
|-------------------|--------------------------|-----------------|--|------------|---------------------------------------|-------------------------|---------------------------------|-------------------|--------------------|
|                   | Partially Clothed Search | Separation Room |  | N          |                                       | Apr-2022                |                                 |                   |                    |
|                   | Partially Clothed Search | Separation Room | Suspicion of carrying contraband while on the centre SMOKE DETECTOR                              | N          | CONCERN PEICE FROM THE SMOKE DETECTOR | Apr-2022                |                                 |                   |                    |
|                   | Partially Clothed Search | Separation Room | Partially Clothed Search to be conducted<br>Suspicion of carrying contraband while on the centre | N          | Nothing to report                     | Apr-2022                |                                 |                   | Nothing to report  |

## Searches

| Young Person Name | Search Type              | Location                 | Justification/Reason for Search  | Force Used | Results of Search             | Date and Time of Search | Name of Person Approving Search | Officers Involved | Items Found Detail    |
|-------------------|--------------------------|--------------------------|--|------------|-------------------------------|-------------------------|---------------------------------|-------------------|-----------------------|
| 73(2)             | Partially Clothed Search | Separation Room          | PEICE MISSING  | N          |                               | Apr-2022                |                                 |                   |                       |
|                   | Partially Clothed Search | Separation Room          | Partial clothed search to be conducted due to Suspicion of carrying contraband while on the centre | N          | Nothing to report             | Apr-2022                |                                 |                   | Nothing to report     |
|                   | Partially Clothed Search | Admissions - Search room | Suspicion of contraband  | N          | Search complete - YP complied | -Apr-2022               |                                 |                   | Small metal drill bit |

## Searches

| Young Person Name | Search Type              | Location        | Justification/Reason for Search | Force Used | Results of Search                       | Date and Time of Search | Name of Person Approving Search | Officers Involved | Items Found Detail |
|-------------------|--------------------------|-----------------|---------------------------------|------------|---|-------------------------|---------------------------------|-------------------|--------------------|
|                   | Partially Clothed Search |                 |                                 | N          |   | Apr-2022                |                                 |                   | Playing Cards      |
|                   | Partially Clothed Search | Separation Room |                                 | N          | nil found on persons / cells            | Apr-2022                |                                 |                   | nil<br>nil found   |
|                   | Partially Clothed Search | Separation Room |                                 | N          | handed over a SHIV , nothing else found | -Apr-2022               |                                 |                   | SHIV               |
|                   | Partially Clothed Search | Interview room  |                                 | N          | Nothing found on YP                     | -Apr-2022               |                                 |                   |                    |

### Searches

| Young Person Name | Search Type              | Location                 | Justification/Reason for Search  | Force Used | Results of Search  | Date and Time of Search | Name of Person Approving Search | Officers Involved | Items Found Detail |
|-------------------|--------------------------|--------------------------|--|------------|--|-------------------------|---------------------------------|-------------------|--------------------|
| 73(2)             | Partially Clothed Search | Admissions - Search room |  | N          |  | -Apr-2022               |                                 |                   |                    |
|                   | Partially Clothed Search | Admissions - Search room | Suspicion of carrying contraband and wand activating prior to partial clothed search | N          | Nil found during partial clothed search wanded again without alarming. | -Apr-2022               |                                 |                   | NIL FOUND          |



Searches

| Young Person Name | Search Type              | Location                 | Justification/Reason for Search | Force Used | Results of Search             | Date and Time of Search | Name of Person Approving Search | Officers Involved | Items Found Detail        |
|-------------------|--------------------------|--------------------------|---------------------------------|------------|-------------------------------|-------------------------|---------------------------------|-------------------|---------------------------|
| 73(2)             | Partially Clothed Search | Admissions - Search room |                                 | N          |                               | Apr-2022                |                                 |                   | Small sharp metal object. |
|                   | Partially Clothed Search | Admissions - Search room |                                 | N          | Small metal peice surrendered | Apr-2022                |                                 |                   | Alluminium peice 13cm     |



### Searches

| Young Person Name | Search Type              | Location        | Justification/Reason for Search                         | Force Used | Results of Search                             | Date and Time of Search | Name of Person Approving Search | Officers Involved | Items Found Detail |
|-------------------|--------------------------|-----------------|---|------------|---|-------------------------|---------------------------------|-------------------|--------------------|
| 73(2)             | Partially Clothed Search | Separation Room | Due to suspicion of carrying contraband while on centre | N          | partially clothea searched- Nothing to report | Apr-2022                |                                 |                   | Nothing to report  |
|                   | Partially Clothed Search | - Room          | Due to suspicion of carrying contraband while on centre | N          | Nothing to report                             | Apr-2022                |                                 |                   | Nothing to report  |
|                   | Partially Clothed Search | Separation Room |   | N          | Nil found on search                           | Apr-2022                |                                 |                   | Nil                |

**Searches**

| Young Person Name | Search Type              | Location   | Justification/Reason for Search | Force Used | Results of Search | Date and Time of Search | Name of Person Approving Search | Officers Involved | Items Found Detail |
|-------------------|--------------------------|------------|---------------------------------|------------|-------------------|-------------------------|---------------------------------|-------------------|--------------------|
| 73(2)             | Partially Clothed Search | Admissions | As per instructions.            | N          |                   | 1-Apr-2022              |                                 |                   | NTR                |

END OF REPORT

RTI RELEASE

## Searches

[From Date: 01-Feb-2022 00:00][To Date: 30-Apr-2022 23:59][Staff Member: All][Young Person: All][Search Type: Partially Clothed Search][Staff Role: Any][Force Used: All][Search Location: All][Where Found: ][Item Source Location: All]

| Result Summary           | Total |
|--------------------------|-------|
| Partially Clothed Search | 23    |

| Young Person Name | Search Type              | Location                       | Justification/Reason for Search  | Force Used | Results of Search | Date and Time of Search | Name of Person Approving Search | Officers Involved | Items Found Detail |
|-------------------|--------------------------|--------------------------------|--|------------|-------------------|-------------------------|---------------------------------|-------------------|--------------------|
| 73(2)             | Partially Clothed Search | Separation Room                | Suspicion of contraband.   | N          | Nil found.        | Feb-2022                |                                 |                   |                    |
|                   | Partially Clothed Search | Admissions - Dirty Search Area | New admission to WMYDC. Search conducted to mitigate risk of contraband entering centre. | N          | Nil found.        | Feb-2022                |                                 |                   |                    |
|                   | Partially Clothed Search | Admissions - Dirty Search Area | New admission from   | N          |                   | Feb-2022                |                                 |                   |                    |

### Searches

| Young Person Name | Search Type              | Location                       | Justification/Reason for Search   | Force Used | Results of Search        | Date and Time of Search | Name of Person Approving Search | Officers Involved | Items Found Detail |
|-------------------|--------------------------|--------------------------------|---|------------|--------------------------|-------------------------|---------------------------------|-------------------|--------------------|
| 73(2)             | Partially Clothed Search | Admissions                     | SUSPICION OF CONTRABAND   | N          | NIL FOUND CO-OPT SERCHED | Feb-2022                |                                 |                   |                    |
|                   | Partially Clothed Search | Admissions - Dirty Search Area |   | N          | NEW ADMISSION            | Feb-2022                |                                 |                   |                    |
|                   | Partially Clothed Search | Admissions - Dirty Search Area | Re-admission  | N          |                          | Feb-2022                |                                 |                   |                    |
|                   | Partially Clothed Search | Admissions                     | New admission - Searched to ensure not carrying contraband onto centre. | N          |                          | -Feb-2022               |                                 |                   |                    |



**Searches**

| Young Person Name | Search Type              | Location                       | Justification/Reason for Search  | Force Used | Results of Search | Date and Time of Search | Name of Person Approving Search | Officers Involved | Items Found Detail |
|-------------------|--------------------------|--------------------------------|--|------------|-------------------|-------------------------|---------------------------------|-------------------|--------------------|
| 73(2)             | Partially Clothed Search | Admissions                     | New admission - searched due to suspicion of carrying contraband on to centre. | N          |                   | Feb-2022                |                                 |                   |                    |
|                   | Partially Clothed Search | Separation Room                |  | N          |                   | -Feb-2022               |                                 |                   |                    |
|                   | Partially Clothed Search | Admissions - Dirty Search Area |  | N          |                   | -Feb-2022               |                                 |                   |                    |
|                   | Partially Clothed Search | Admissions - Dirty Search Area |  | N          |                   | Feb-2022                |                                 |                   |                    |

## Searches

| Young Person Name | Search Type              | Location                        | Justification/Reason for Search   | Force Used | Results of Search | Date and Time of Search | Name of Person Approving Search | Officers Involved | Items Found Detail |
|-------------------|--------------------------|---------------------------------|---|------------|-------------------|-------------------------|---------------------------------|-------------------|--------------------|
|                   | Partially Clothed Search | Admissions - Search Area (Temp) |   | N          |                   | Feb-2022                |                                 |                   |                    |
|                   | Partially Clothed Search | Admissions - Dirty Search Area  |   | N          |                   | Feb-2022                |                                 |                   |                    |
|                   | Partially Clothed Search | Admissions - Dirty Search Area  | Yp is a new admission to centre, search to be conducted by support senior | N          |                   | Feb-2022                |                                 |                   |                    |
|                   | Partially Clothed Search | Admissions - Clean Search Area  |   | N          |                   | Mar-2022                |                                 |                   |                    |

## Searches

| Young Person Name | Search Type              | Location                       | Justification/Reason for Search               | Force Used | Results of Search    | Date and Time of Search | Name of Person Approving Search | Officers Involved | Items Found Detail |
|-------------------|--------------------------|--------------------------------|---|------------|----------------------|-------------------------|---------------------------------|-------------------|--------------------|
| 73(2)             | Partially Clothed Search | Admissions - Clean Search Area | New arrival                                   | N          |                      | Mar-2022                |                                 |                   |                    |
|                   | Partially Clothed Search | Admissions - Dirty Search Area | New admission                                 | N          |                      | Apr-2022                |                                 |                   |                    |
|                   | Partially Clothed Search | Admissions - Dirty Search Area | Suspicion of bringing contraband onto centre. | N          |                      | -Apr-2022               |                                 |                   |                    |
|                   | Partially Clothed Search | Admissions - Dirty Search Area |   | N          | Wire handed staff to | -Apr-2022               |                                 |                   |                    |

| Searches          |                          |                                |  |            |                   |                         |                                 |                   |                    |
|-------------------|--------------------------|--------------------------------|--|------------|-------------------|-------------------------|---------------------------------|-------------------|--------------------|
| Young Person Name | Search Type              | Location                       | Justification/Reason for Search                    | Force Used | Results of Search | Date and Time of Search | Name of Person Approving Search | Officers Involved | Items Found Detail |
| 73(2)             | Partially Clothed Search | Admissions - Dirty Search Area | conduct new admission search as required by policy | N          | Nil found         | Apr-2022                |                                 |                   |                    |

RTI RELEASE

**Searches**

| Young Person Name | Search Type              | Location     | Justification/Reason for Search                   | Force Used | Results of Search | Date and Time of Search | Name of Person Approving Search | Officers Involved | Items Found Detail |
|-------------------|--------------------------|--------------|---|------------|-------------------|-------------------------|---------------------------------|-------------------|--------------------|
|                   | Partially Clothed Search | Admissions - | partially clothed searched due to being transfers | N          |                   | -Apr-2022               |                                 |                   |                    |



Searches

| Young Person Name | Search Type              | Location   | Justification/Reason for Search                   | Force Used | Results of Search | Date and Time of Search | Name of Person Approving Search | Officers Involved | Items Found Detail |
|-------------------|--------------------------|------------|---|------------|-------------------|-------------------------|---------------------------------|-------------------|--------------------|
|                   | Partially Clothed Search | Admissions | Suspicion of bringing contraband into the centre. | N          |                   | Apr-2022                |                                 |                   |                    |

Searches

| Young Person Name | Search Type              | Location                       | Justification/Reason for Search                  | Force Used | Results of Search | Date and Time of Search | Name of Person Approving Search | Officers Involved | Items Found Detail |
|-------------------|--------------------------|--------------------------------|--|------------|-------------------|-------------------------|---------------------------------|-------------------|--------------------|
| 73(2)             | Partially Clothed Search | Admissions - Dirty Search Area | Suspicion of bringing contraband into the centre | N          |                   | -Apr-2022               |                                 |                   |                    |

END OF REPORT

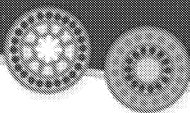

# Youth detention centre OPERATIONAL POLICY

**Title:** YD-4-2 Youth detention – Search of a young person

## Policy statement

Any search of a young person must be actioned in strict compliance with the requirements of the *Youth Justice Regulation 2016* and the *Human Rights Act 2019*.

Youth detention centres (YDCs) will ensure:

- search procedures and requirements are explained to young people during the induction process on admission
- searches of young people are undertaken only when reasonable and justifiable grounds exist for the search
- the safety, wellbeing and human rights of young people is paramount and security considerations cannot override or expose the young person to a search type that may be detrimental to their safety, wellbeing or human rights
- the reasonable grounds for conducting a search are explained to the young person
- the appropriate search is conducted commensurate to the level of risk assessed
- all searches are approved by a delegated officer authorised to approve that particular search type, prior to the search being conducted
- any search of a young person is conducted as quickly as reasonably possibly, with regard to their rights, dignity, privacy and trauma history
- body worn cameras are not operational or worn whilst conducting or supporting a partially clothed search of a young person
- records are created of the search that are compliant with the requirements of the *Youth Justice Regulation 2016*.

## Principles

### 1. Search types

1.1 When reasonable grounds exist, a young person may be subject to a:

- **wand search** – a young person remains clothed and is searched with a hand-held metal detector or ion scanner (only a young person's hands come into contact with the ion scanner)
- **clothed search** – a young person remains clothed but is asked to remove their shoes and empty and turn-out their pockets, then staff use a pat-down technique to search the young person
- **partially clothed search** – does not involve touching the young person, it searches their upper and lower body, permitting the young person to remain partially clothed (i.e. upper body remains clothed while their lower body is searched and vice versa) - completely unclothed searches of a young person are strictly prohibited
- **cavity search** – involves the visual, manual or instrument inspection of a young person's body cavities by a medical professional.

- 1.2 A young person's belongings or any unidentified substance that is found or surrendered during a search may be subject to an ion scan.

## **2. Mandatory requirements for search process**

In seeking to undertake a search of a young person, YDC operational staff must:

- 2.1 undertake a risk assessment
- 2.2 seek appropriate approval from an authorised officer before conducting the search, unless a standing approval applies (refer to section 4 below)
- 2.3 ensure the staff member searching the young person is the same sex as the young person, unless the young person identifies as transgender or intersex (transgender and intersex young people must be asked to nominate the sex of the staff member that they feel most comfortable searching them<sup>1</sup>)
- 2.4 conduct the search in a manner consistent with legislation, this policy and the procedures outlined in chapter 4 – security management - Youth detention centre operations manual
- 2.5 record all searches in DCOIS.

## **3. Risk assessment to inform search decision**

- 3.1 When determining whether a search is required, YDC operational staff must undertake a risk assessment of the situation and the individual young person to establish a level of risk.
- 3.2 This assessed level of risk will determine if a search should be conducted; and if one is required, the type of search commensurate to the level of risk assessed.
- 3.3 To do this, YDC operational staff should consider the following:

s49 sch4

<sup>1</sup> Refer to section 6 of this policy for more information about transgender or intersex young people.

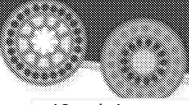

s49 sch4

RTI RELEASE



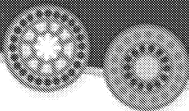

#### 4. Routine searches

73(2)

#### 5. Health and safety considerations

5.1 When conducting a search, YDC staff must take due care to protect themselves to minimise exposure to potential risk from infection and concealed articles.

5.2 When conducting a search, YDC staff must:

- use appropriate first aid safety equipment (i.e. gloves)
- maintain an awareness of their position relative to the young person throughout the duration of the search
- monitor the young person closely to detect any potential hostile or non-compliant behaviours
- use safe search practices as outlined in chapter four of the Youth Detention Centre Operations Manual and associated training materials to avoid injuries and infection from concealed articles.

#### 6. Considerations for transgender and intersex young people

6.1 Transgender and intersex young people must be asked to nominate the sex of the staff member they feel most comfortable searching them for clothed and partially clothed searches.

6.2 The young person's nominated preference must be documented in DCOIS.

6.3 YDC staff may decline to search a transgender or intersex young person of the opposite sex without being subject to disciplinary action. Reasonable and timely enquiry should be taken to locate an appropriate staff member of the sex requested by the young person.

6.4 If a staff member of the requested sex is unavailable or not willing to undertake a search, the young person must be managed in a way that maintains regular observations to ensure the

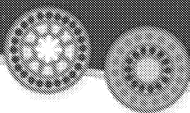

young person's safety, and the safety of the centre and others until such time as a search by an appropriate person can be facilitated. This may mean being placed temporarily in a camera room and/or on behavioural observations.

- 6.5 YDC casework staff should continue to have conversations about searches with the young person and ask whether the preference they nominated (for the sex of the detention youth worker searching them) continues to be their preference.
- 6.6 If a young person changes their mind about their preference (of the sex of the staff member they have nominated to search them) any search about to take place should cease. Any change of preference must be recorded on DCOIS immediately.

## 7. Reasonable force to conduct a search

73(2)

## 8. Recordkeeping

- 8.1 All searches must be recorded on DCOIS and must include the risk assessment and justification for the search.

<sup>2</sup> In accordance with policy YD3-8: Use of separation in response to an incident.

73(2)

8.4 For partially clothed searches the shift supervisor must:

- create an ad-hoc young person search record in the relevant log
- detail the risk assessment and justification for the search and any special instructions.

8.6 Staff must follow the additional guidance noted in chapter four of the Youth Detention Centre Operations Manual in relation to record keeping for searches of young people.

## Objectives

The department has a legislative responsibility to ensure that YDCs are safe and secure environments.

Searches are a risk reduction strategy that assist in the elimination and control of items in a YDC environment that have the potential to cause harm to people and/or property. Searches also contribute to the security management of a YDC.

Accordingly, this policy identifies the types of searches that can be conducted of a young person in youth detention and regulates the way that searches are to be conducted.

## Scope

This policy applies to young people sentenced or remanded in a YDC.

This policy is part of a suite of policies and processes developed to support the safe and secure operations of YDCs and is to be read in conjunction with:

- Policy YD-2-1: Admission of a young person
- Policy YD-4-1: Management of restricted and prohibited articles
- Policy YD-4-4: Retention and disposal of evidence relevant to an incident
- Chapter 4: Security Management, Youth Detention Centre Operations Manual.

## Roles and responsibilities

- Unit manager and shift supervisor:
  - use professional judgement to assess the level of risk that exists to determine whether reasonable and justifiable grounds exist for a young person to be searched
  - demonstrate a duty of care to any young person who is searched, ensuring the search is recorded on DCOIS.
- ED:
  - determine whether reasonable grounds exist to authorise a cavity search by a medical practitioner
  - ensure that any medical practitioner required to conduct a cavity search on a young person understands their responsibilities under section 26 of the *Youth Justice Regulation 2016*
  - ensure YDC operational staff receive appropriate training in search practices
  - ensure staff understand obligations under this policy
  - contribute to policy reviews.
- Director, Statewide Intel and Secure Services Support:
  - review and update the induction booklet as required
  - review and update policy as required
  - provide practice advice to support compliance with this policy
- Director, Learning and Development:
  - ensure training content complies with relevant policies and procedures.
- Training Team:
  - contribute to policy and procedure reviews as required.

## Authority

*Youth Justice Act 1992*  
*Youth Justice Regulation 2016*  
*Public Records Act 2002*

## Delegations

| Position   | Delegation  |
|--|---|
| Deputy Director-General<br>Assistant Chief Operating Officer<br>Senior Executive Director<br>Executive Director, Youth Detention Centre<br>Director, Youth Justice Regional Operations<br>Director, Statewide Intel and Secure Services Support  | <i>Youth Justice Act 1992</i> Section 263 (2) – Issue directions, codes, standards and guidelines for the security and management of detention centres and the safe custody and wellbeing of children in detention. |
| Deputy Director-General<br>Assistant Chief Operating Officer<br>Senior Executive Director<br>Executive Director, Youth Detention Centre<br>Deputy Director, Youth Detention Centre<br>Assistant Director, Youth Detention Centre<br>Director, Youth Justice Regional Operations<br>Director, Statewide Intel and Secure Services Support | <i>Youth Justice Act 1992</i> Section 263 (5) – Comply with youth justice principles.   |
| Deputy Director-General<br>Assistant Chief Operating Officer<br>Senior Executive Director<br>Executive Director, Youth Detention Centre<br>Deputy Director, Youth Detention Centre   | <i>Youth Justice Regulation 2016</i> Section 23 (1), (2)– Authorise staff member to search a child.<br>Determine when search should take place.   |

|  |   |
|--|---|
| Assistant Director, Youth Detention Centre<br>Unit Manager, Youth Detention Centre<br>Structured Day Coordinator, Youth Detention Centre<br>Shift Supervisor, Youth Detention Centre<br>Court Supervisor, Youth Detention Centre<br>Section Supervisor, Youth Detention Centre<br>Visits Coordinator, Youth Detention Centre   |   |
| Deputy Director-General<br>Assistant Chief Operating Officer<br>Senior Executive Director<br>Executive Director, Youth Detention Centre<br>Deputy Director, Youth Detention Centre<br>Assistant Director, Youth Detention Centre<br>Unit Manager, Youth Detention Centre<br>Shift Supervisor, Youth Detention Centre   | <i>Youth Justice Regulation 2016</i> Section 25 (1), (2) - Determine when search should involve removal of clothes.   |
| Deputy Director-General<br>Assistant Chief Operating Officer<br>Senior Executive Director  | <i>Youth Justice Regulation 2016</i> Section 26(1) – Authorise medical practitioner to conduct a body search. When chief Executive may authorise body search. |
| Deputy Director-General<br>Assistant Chief Operating Officer<br>Senior Executive Director<br>Executive Director, Youth Detention Centre<br>Deputy Director, Youth Detention Centre<br>Assistant Director, Youth Detention Centre<br>Unit Manager, Youth Detention Centre<br>Shift Supervisor, Youth Detention Centre<br>Section Supervisor, Youth Detention Centre<br>Court Supervisor, Youth Detention Centre<br>Visits Coordinator, Youth Detention Centre<br>Youth Worker, Youth Detention Centre | <i>Youth Justice Regulation 2016</i> Section 27 (2) – Must keep a register.   |
| Deputy Director-General<br>Assistant Chief Operating Officer<br>Senior Executive Director<br>Executive Director, Youth Detention Centre<br>Deputy Director, Youth Detention Centre<br>Assistant Director, Youth Detention Centre<br>Unit Manager, Youth Detention Centre<br>Shift Supervisor, Youth Detention Centre<br>Section Supervisor, Youth Detention Centre<br>Youth Worker, Youth Detention Centre   | <i>Youth Justice Regulation 2016</i> Section 28 (4) - Record particulars of property in property register.  |

## Definitions

For the purpose of this policy, the following definitions shall apply:

| Term               | Definition   |
|--------------------|--|
| Authorised officer | An officer with the delegated authority to approve the search type (refer to list of delegations).   |
| DCOIS              | Detention Centre Operational Information System  |
| Illegal article    | Items which are illegal in the wider community, such as illicit drugs.   |
| Intersex           | People who are born with physical, hormonal or genetic features that are neither wholly female nor wholly male; or a combination of female and male; or neither female nor male. |
| Ion scanner        | A highly sensitive trace detector used to accurately detect and identify explosive threats and illegal substances.   |

|                       |   |
|-----------------------|---|
| Prohibited article    | Items which are legal in the community but strictly prohibited in a YDC.<br>Prohibited articles must not be brought into or conveyed to a young person in a YDC without the express authorisation of the ED (e.g. weapons carried by a police officer).<br>Refer to <a href="#">policy YD-4-1: Management of restricted and prohibited articles</a> for further information.  |
| Reasonable force      | A determination of force in the conduct of a search that can only occur when all of the following are completed/complied with: <ul style="list-style-type: none"> <li>the young person's age, maturity and the nature of their non-compliance have been considered</li> <li>attempts to negotiate with the young person to comply with the search have failed</li> <li>no more force than is reasonably necessary is used in order to enact the search</li> <li>a record is made about the use of force.</li> </ul> |
| Restricted article    | An item that is required for use in YDC operations but has the potential to cause harm to people or property or pose a security risk.<br>These items include medical equipment, stationary and gardening tools. Accordingly, restricted articles are permitted into a centre only under strict restrictions and conditions.<br>Refer to <a href="#">policy YD-4-1: Management of restricted and prohibited articles</a> for further information.  |
| SIYP                  | Special interest young person.  |
| Transgender           | A broad term used to describe people who were assigned a sex at birth that they do not feel reflects how they understand their gender identity, expression or behaviour.  |
| YDC operational staff | A staff member who has direct care responsibility for young people, for example a detention youth worker or section supervisor.   |

## Human rights compatibility statement

Youth Justice is committed to respecting, protecting and promoting human rights. Under the [Human Rights Act 2019](#), Youth Justice has an obligation to act and make decisions in a way that is compatible with and properly considers human rights. When making a decision about the care and management of young people, decision-makers must comply with that obligation.

## Multicultural Queensland Charter

Youth Justice supports the [Multicultural Queensland Charter](#), established under the *Multicultural Recognition Act 2016* (Qld). The Charter seeks to promote Queensland as a unified, harmonious and inclusive community.

## Child safe standards

The Royal Commission into Institutionalised Responses to Child Sexual Abuse developed several national [child safe standards](#) for institutions and organisations working with children. Youth Justice is cognisant of these standards when considering operational practice guidelines and service delivery in community and youth detention centres.

## State disability plan

Youth Justice will work with our partners to build a fairer, more inclusive Queensland where people with a disability, their families and carers are able to access the same opportunities, on the same basis as everyone else. We will take actions to progress the priorities of the [All Abilities Queensland opportunities for all](#) state disability plan and support improved access to services for Queenslanders with disability.



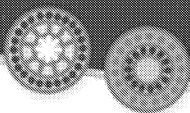

**Records file number:** nil

**Version number:** 1.6

**Date of approval:** 17 February

**Approved by:** 1.0 Director General, DJAG (1 May 2013)

1.1 Assistant Director-General (17 March 2015)

1.2 Director, Practice, Program and Design (16 November 2017)

1.3 YDC Executive Directors

1.4 Deputy Director-General (2 December 2019)

1.5 Director, Youth Detention Operations and Support (22 July 2020)

1.6 Director, Statewide Intel and Secure Services Support (17 February 2022)

**Date of operation:** 17 February 2022

**Date to be reviewed:** 3 years from the date of approval

**Office:** Statewide Intel and Secure Services Support

**Help contact:** Secure Services Support  
[YDCPracticeEnquiries@cyjma.qld.gov.au](mailto:YDCPracticeEnquiries@cyjma.qld.gov.au)

**Communication strategy:**

- ☒ publish on intranet
- ☐ publish on internet
- ☒ advise staff to read
- ☒ Supervisors discuss with direct reports

**Links:**

[Australasian Youth Justice Administrators \(AYJA\) service standards for juvenile custodial facilities](#)

[United Nations Rules for the Protection of Young People Deprived of Their Liberty 1990](#)

[Youth Detention Centre Operations Manual](#)

[Youth Justice delegations](#)

[Youth Justice policies](#)

Bob Gee  
 Director-General

## Appendix A - Search types and conditions

| Type of search and description  | Delegated officer who can authorise   | Special conditions  |
|---|---|---|
| 73(2)   |   |   |
| <p><b>3. Partially clothed search</b></p> <p>A search that does not involve touching the young person and searches their upper and lower body, permitting the young person to remain partially clothed (i.e. upper body remains clothed while their lower body is searched and vice versa).</p> | <ul style="list-style-type: none"> <li>• Executive director</li> <li>• Deputy director</li> <li>• Assistant director</li> <li>• Unit manager</li> <li>• Shift supervisor</li> </ul> | <ul style="list-style-type: none"> <li>• The search must never be conducted in a manner that involves the removal of all of the young person's clothing at the same time.</li> <li>• Staff are not permitted to touch the young person.</li> <li>• Staff must turn off and remove their body worn camera whilst conducting or supporting the search process</li> <li>• At least two staff members must be present during the search.</li> <li>• The staff member conducting the search must be the same sex as the young person, unless the young person is transgender or intersex and has nominated a staff member of a particular sex</li> <li>• The second staff member must stand where they can directly observe the staff member. If they are the opposite sex of the young person, they must be able to directly observe the staff member but not the young person.</li> <li>• At no time is the young person to be directed to squat or lift their breasts or genitals.</li> </ul> |

| Type of search and description | Delegated officer who can authorise | Special conditions |
|--------------------------------|-------------------------------------|--------------------|
|--------------------------------|-------------------------------------|--------------------|

73(2)

RTI RELEASE

# Youth detention centre operations manual

## Chapter four – Security management

RTI REQUEST

# Contents

|                         |      |
|-------------------------|------|
| Introduction .....      | 6    |
| Chapter structure ..... | 6    |
| 73(2)                   | ...7 |
|                         | ...7 |
|                         | ...7 |
|                         | ...7 |
|                         | ...8 |
|                         | ...8 |
|                         | ...8 |
|                         | ...9 |
|                         | ...9 |
|                         | .10  |
|                         | .10  |
|                         | .10  |
|                         | .11  |
|                         | .11  |
|                         | .11  |
|                         | .12  |
|                         | .12  |
|                         | .12  |
|                         | .13  |
|                         | .13  |
|                         | .14  |
|                         | .14  |
|                         | .14  |
|                         | .14  |
|                         | .16  |
|                         | .16  |
|                         | .16  |
|                         | .16  |
|                         | .16  |
|                         | .16  |
|                         | .17  |
|                         | .17  |

|   |    |
|---|----|
|   | 18 |
| Section 3: Personal, area and vehicle searches.....                         | 19 |
| Key messages.....   | 19 |
| 3.1 Personal searches.....  | 19 |
| 3.1.1 Mandatory requirements for personal searches .....                    | 20 |
| 3.1.2 Overview of risk assessment process .....                             | 20 |
| 3.1.3 Communicating with young people about and during searches.....        | 22 |
| 3.1.4 Young people who identify as transgender, non-binary or intersex..... | 22 |
|   | 22 |
|   | 23 |
| 3.1.7 Partially clothed searches .....                                      | 27 |
| 73(2)   | 33 |
|   | 34 |
|   | 35 |
|   | 37 |
|   | 39 |
|   | 41 |
|   | 41 |
|   | 41 |
|   | 41 |
|   | 42 |
|   | 42 |
|   | 42 |
|   | 43 |
|   | 45 |
|   | 45 |
|   | 45 |
|   | 45 |
|   | 46 |
|   | 46 |
|   | 46 |
|   | 46 |
|   | 46 |
|   | 46 |
|   | 47 |
|   | 47 |
|   | 47 |
|   | 49 |
|   | 49 |



73(2)

RTI RELEASES

|       |    |
|-------|----|
| ..... | 49 |
| ..... | 50 |
| ..... | 50 |
| ..... | 52 |
| ..... | 52 |
| ..... | 53 |
| ..... | 53 |
| ..... | 54 |
| ..... | 54 |
| ..... | 55 |
| ..... | 55 |
| ..... | 56 |
| ..... | 56 |
| ..... | 57 |
| ..... | 58 |
| ..... | 59 |
| ..... | 59 |
| ..... | 60 |
| ..... | 60 |
| ..... | 61 |
| ..... | 62 |
| ..... | 62 |
| ..... | 63 |
| ..... | 63 |
| ..... | 64 |
| ..... | 64 |
| ..... | 64 |
| ..... | 65 |
| ..... | 65 |
| ..... | 65 |
| ..... | 66 |
| ..... | 66 |
| ..... | 66 |
| ..... | 66 |
| ..... | 66 |
| ..... | 66 |
| ..... | 67 |
| ..... | 67 |
| ..... | 67 |

73(2)

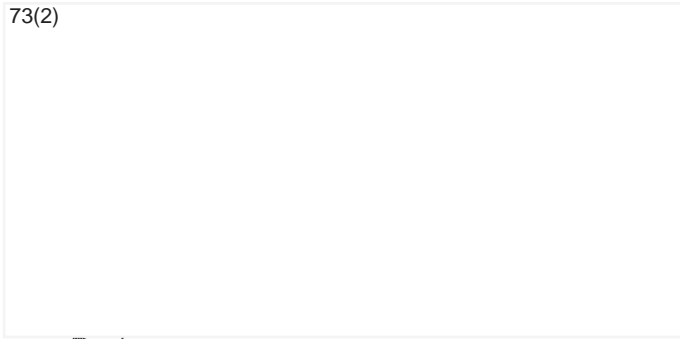

|                       |    |
|-----------------------|----|
|                       | 67 |
|                       | 67 |
|                       | 67 |
|                       | 72 |
|                       | 72 |
|                       | 73 |
| Review .....          | 74 |
| Version history ..... | 74 |

RTI RELEASE

## Section 3: Personal, area and vehicle searches

### Key messages

- A risk assessment must be conducted to ascertain if, and what type, of search is needed.
- There must be reasonable grounds for conducting a search.
- Staff must have the required approval before conducting searches, unless a standing authority applies.
- All searches, including the justification for the search, must be recorded appropriately in DCOIS and on all registers.
- Personal searches must be conducted as quickly as reasonably possible, with regards to the young person's dignity and privacy.

### 3.1 Personal searches

This section is to be read in conjunction with policy YD-4-2: Search of a young person.

The *Youth Justice Regulation 2016* provides for personal searches of young people. Types of personal searches include:

73(2)

- **partially clothed searches** – a search of a young person that does not involve touching the young person and searches their upper and lower body, permitting the young person to remain partially clothed (i.e. upper body remains clothed while their lower body is searched and vice versa). Completely unclothed searches of a young person are strictly prohibited (section 26 of the *Youth Justice Regulation 2016*)

Any unidentified substance that is found or surrendered during a search may be subject to an ion scan.

**Conducting or supporting staff must turn off and remove their body worn cameras (BWCs) during a partially clothed search or prior to providing reasonably necessary help to a medical practitioner during a cavity search.** During these search practices, the BWC must be:

- left with a staff member
- secured in a lockable room, or
- placed securely in the zip closure pocket of the BWC vest.

Once a young person has been searched, they are not permitted to move back to the same area until it is searched. This removes the possibility of a young person retrieving restricted, prohibited or illegal articles they may have hidden before their search.

### 3.1.1 Mandatory requirements for personal searches

When considering a search of a young person, the following steps must be followed.

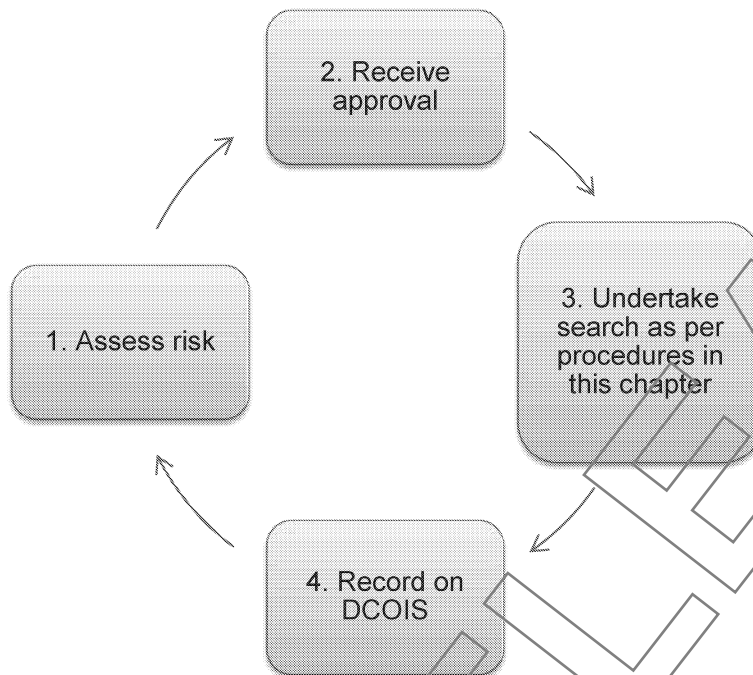

### 3.1.2 Overview of risk assessment process

Decisions about whether reasonable grounds exist to search a young person must be made on a case-by-case basis. Searches must never be undertaken as an automatic procedure. The safety and wellbeing of young people is paramount and security considerations cannot override or expose the young person to a search type that may be detrimental to their safety or wellbeing.

s49 sch4

To assess whether reasonable ground exist for a search, operational staff (and specifically officers authorised to approve searches) must consider the following risks:

s49 sch4

Once all risk factors have been considered, YDC operational staff should use their professional judgement to assign a risk level, using the diagram below as a guide.

**Level of risk assessed**

Additional risk factors to consider are noted throughout the following sections of this chapter for each search type.

Ultimately, the decision about the risk level is a matter of professional judgement made on a case-by-case basis. Every situation will be different, and the table above is a guide only. Any item (e.g. a rock, stick from a tree, broken plastic sleeve of a pen) in the possession of a young person with intent to harm (someone else, themselves or property) could be dangerous.

Staff must record all of the risks identified in the circumstances to justify the decision made about the most appropriate search.

### 3.1.3 Communicating with young people about and during searches

You must use plain and simple language when talking to a young person about searches. Consider the young person's individual circumstances including:

- cultural differences
- language differences
- age
- development
- trauma
- ability/disability
- cognitive functioning
- general level of comprehension.

Explain the search process to the young person before, during and after the search to alleviate any fears they may have.

### 3.1.4 Young people who identify as transgender, non-binary or intersex

Transgender, non-binary and intersex young people must be asked to nominate the sex of the staff member they feel most comfortable searching them for clothed and partially clothed searches on a search preference consent form. The young person's nominated preference must be recorded in DCOIS.

If a staff member of the requested sex is unavailable or not willing to undertake a search, the young person must be managed in a way that maintains regular observations to ensure their safety.

If a young person changes their mind about the preference of the sex of the staff member they have nominated to search them, any search about to take place should stop. The young person should be supported and helped to complete a new search preference consent form as a matter of priority.

Any change of information must be provided expediently to all relevant staff, including operational staff responsible for searching the young person and the multidisciplinary team.

### 3.1.5 Use of reasonable force to conduct a personal search

73(2)



73(2)

### 3.1.7 Partially clothed searches

#### Key principles

- A partially clothed search must never be conducted in a manner that involves the removal of all of the young person's clothing at the same time.
- Staff are not permitted to touch the young person. A young person's non-compliance with a search is dealt with as a refusal to obey staff direction.
- Conducting and supporting staff must turn off and remove their BWC during any partially clothed search.
- At least two staff members must be present during the search.
- At least one staff member should be of the same sex as the young person, or the nominated sex (if the young person identifies as transgender, non-binary or intersex) and must assure the young person that privacy and dignity will be maintained.
- If possible, when the young person being searched identifies as Aboriginal and/or Torres Strait Islander the staff member performing the search should also identify as Aboriginal and/or Torres Strait Islander.
- A young person must not be ordered to partly undress in the presence of a person of the opposite sex, unless the young person is transgender, non-binary or intersex and they have nominated that sex.
- The staff member of the same sex as the young person, or the nominated sex (if the young person is transgender, non-binary or intersex) must stand where they can directly observe the young person. If the second staff member is of the opposite sex they must stand where they can directly observe the first staff member but not the young person.
- Staff must maintain a high level of sensitivity throughout the search procedure. Due regard must be given to privacy, vulnerability, possibility of prior sexual abuse and history of trauma and cultural differences of young people. It is important that opportunities to maintain self-respect and dignity are maximised for all young people.
- If a female young person is menstruating at the time of the partially clothed search, they are still required to remove their underwear.

**Steps for conducting the search**

|                            |   |
|----------------------------|---|
| <b>Step 1: Assess risk</b> | <p>Officers delegated to approve partially clothed searches must consider all risk factors (in accordance with the guidance provided in section 3.1.2 in this chapter) when determining whether a search will proceed.</p> <p>Officers delegated to approve partially clothed searches must approve the form in DCOIS after undertaking the risk assessment.</p> <p>Wherever possible, other strategies that may reduce the need to conduct partially clothed searches should be considered first.</p> <p>Below are questions that may be used to ascertain whether there are reasonable grounds to conduct partially clothed searches in each of those circumstances. The questions are guidelines for staff and do not cover every possible scenario.</p> <p>s49 sch4</p> |
|----------------------------|---|

<sup>4</sup> In the search screen as part of the admissions process on the justification tab.

s49 sch4

RTI RELEASE

|                                   |  |
|-----------------------------------|--|
|                                   | s49 sch4   |
| Step 2: Seek appropriate approval | <p>All personal searches need:</p> <ul style="list-style-type: none"><li>• appropriate justification to conduct the search</li></ul> |

|                        |  |
|------------------------|--|
|                        | <ul style="list-style-type: none"> <li>prior approval from the ED, DD/AD, operations manager, shift supervisor or unit manager (accommodation), as listed in search types and authority to approve.</li> </ul> <p>The only exception to prior authorisation is an emergency situation.</p>   |
| Step 3: Conduct search | <p>Before starting the partially clothed search, staff must:</p> <ul style="list-style-type: none"> <li>make sure the search is authorised in writing by the delegated officer, with the justification for the search included in the authorisation</li> <li>make sure that at least one staff member of the same sex as the young person is present, or of the nominated sex if the young person identifies as transgender, non-binary or intersex</li> <li>advise the young person that a partially clothed search will be conducted</li> <li>advise the young person that all staff BWC will be turned off and removed during the search</li> <li>ask for the young person's cooperation</li> <li>advise the young person of the reasonable grounds for conducting the search</li> <li>advise the young person of the order by the delegated officer authorising the search and the reasonable grounds for conducting the search as recorded in the search authorisation</li> <li>ask the young person if they want to disclose whether they are in possession of any restricted, prohibited or illegal articles they would like to relinquish</li> <li>tell the young person they will be required to partly remove clothing during the search</li> <li>tell the young person why it is necessary to remove the clothing</li> <li>before, during and after the search, explain the search process to the young person</li> <li>make sure the search will take place in place of privacy where the young person's dignity can be maintained</li> <li>make sure the search is conducted with regard to the young person's dignity at all times</li> <li>put on protective gloves.</li> </ul> <p><b>Initial phase of search</b></p> <ul style="list-style-type: none"> <li>direct the young person to remove all articles from their pockets and turn the linings out</li> <li>direct the young person to remove shoes, socks, outer jumper or jacket and jewellery and place on a flat surface</li> <li>search all removed items in the presence of the young person, paying close attention to collars, cuffs, facings, lapels, seams and linings of clothing and heels and lining of shoes</li> </ul> <p><b>Upper body phase of search</b></p> <ul style="list-style-type: none"> <li>direct the young person to face the searcher</li> <li>direct the young person to bend their head forward and to run their hands vigorously through their hair</li> <li>look into the ear cavities and behind the ears</li> </ul> |

- ask the young person to open their mouth, look into the mouth, under the tongue and dental prosthesis if any
- ask the young person to run their fingers around the teeth and gums and between the teeth
- direct the young person to turn their head to each side and to pull ears forward
- direct young person to remove their upper layer of clothing and place it on a flat surface
- search the removed items as quickly as possible in the presence of the young person, paying close attention to pockets, linings, seams and facings
- direct the young person to move their hands out to the side of the body with fingers spread
- check hands for restricted, prohibited or illegal articles
- direct the young person to raise their arms so that it is possible to check armpits
- visually inspect the top half of the young person's body
- direct young person to put on upper clothing (one layer only)

#### **Lower body phase of search**

- direct the young person to remove their lower layer of clothing including underwear and footwear and place on a flat surface
- search all removed items of clothing and footwear in the presence of the young person, paying particular attention to pockets, linings, seams and facings
- conduct the search of clothing as quickly as possible while making sure that the search is thorough, so that the young person can be searched and have clothing returned as soon as possible
- visually inspect the lower half of the young person's body, including between the toes and soles of the feet
- check lower half of body for restricted, prohibited or illegal articles
- direct the young person to put on their lower layer of clothing
- allow young person to put on all remaining clothing and return any other items the young person is permitted to have.

If no items are discovered, the staff members must return the clothing to the young person. The exception to this is on admission, when the young person's clothing will be laundered and they will be provided centre issued clothing.

The search must be conducted as quickly as reasonably practicable and the young person must be allowed to dress as soon as the search is finished. The young person should be thanked for cooperating.

If restricted, prohibited or illegal articles are found, complete an occurrence report in DCOIS and observe evidence procedures outlined in section 1 and section 6 of this chapter.

The shift supervisor must notify the operations manager if restricted and/or prohibited articles are found.



|                              |  |
|------------------------------|--|
| <b>Step 4: Recordkeeping</b> | <p>All partially clothed searches performed on a young person must be logged in DCOIS.</p> <p>The shift supervisor creates the ad-hoc young person search, detailing if the search is to be partially clothed. The shift supervisor determines which log the search should be recorded in.<sup>5</sup></p> <p>The shift supervisor will detail the risk assessment and justification for the search on the activity and any special instructions. They will also detail the young person to be searched and the date for the search. The search record should be marked as mandatory so that any cancellation of the record will need a shift supervisor to cancel the record before the log can be closed. This will add another indicator to the shift supervisor that the search was not completed.</p> <p>The shift supervisor approves the partially clothed search by setting its status to approved. The search is marked as complete when recording is finished.</p> |
|------------------------------|--|

73(2)

<sup>5</sup> Shift supervisors log for admission and visits searches; Section log for any others.

### 3.6 Search types and authority to approve

| Type of search   | Authority required   |
|--|--|
| 73(2)  |  |
| <p><b>Partially clothed searches</b></p> <p>Where the search is undertaken subsequent to an assessment in each individual case that reasonable grounds exist. Depending on the circumstances of each case, reasonable grounds may exist in any of the following situations:</p> <ul style="list-style-type: none"> <li>• before a young person transfers to QPS custody</li> <li>• on admission or readmission to the centre</li> <li>• on transfer from another YDC</li> <li>• on return from leave of absence</li> <li>• following contact visits with personal visitors</li> <li>• when the young person is on the Special Interest Young Person list.</li> </ul> | ED<br>DD<br>AD<br>Operations manager<br>Unit manager<br>Shift supervisor (but not if force will be used) |
| <p><b>Partially clothed searches additional to those above</b></p> <p>Where the search is undertaken subsequent to an assessment in each individual case that reasonable grounds exist.</p>  |  |

# Review

This chapter will be reviewed every three years or as necessary.

## Version history

| Chapter 4 Security management |  |
|-------------------------------|--|
| <b>Version number</b>         | V1.7   |
| <b>Date of approval</b>       | 24 November 2023   |
| <b>Approved by</b>            | 1.0 – Director-General (1 May 2013)<br>1.1 – Director Youth Justice Practice, Program and Design (31 May 2013)<br>1.2 – Assistant Director-General (17 March 2015)<br>1.3 – Director Youth Justice Practice, Program and Design (12 December 2018)<br>1.4 – Deputy Director-General (2 December 2019)<br>1.5 – Director Secure Services Operations and Practice (14 February 2020)<br>1.6 – Director, Youth Detention Operations and Support (22 July 2020)<br>1.7 – Director, Youth Detention Operations (24 November 2023) |
| <b>Date of operation</b>      | 12 December 2018   |
| <b>Policy owner</b>           | Youth Detention Operations and Reform  |
| <b>Review date</b>            | Three years from the date of approval  |